

# CATALOGUE

*Producer and Distributor of PVC and Wood Carpentry Accessories*

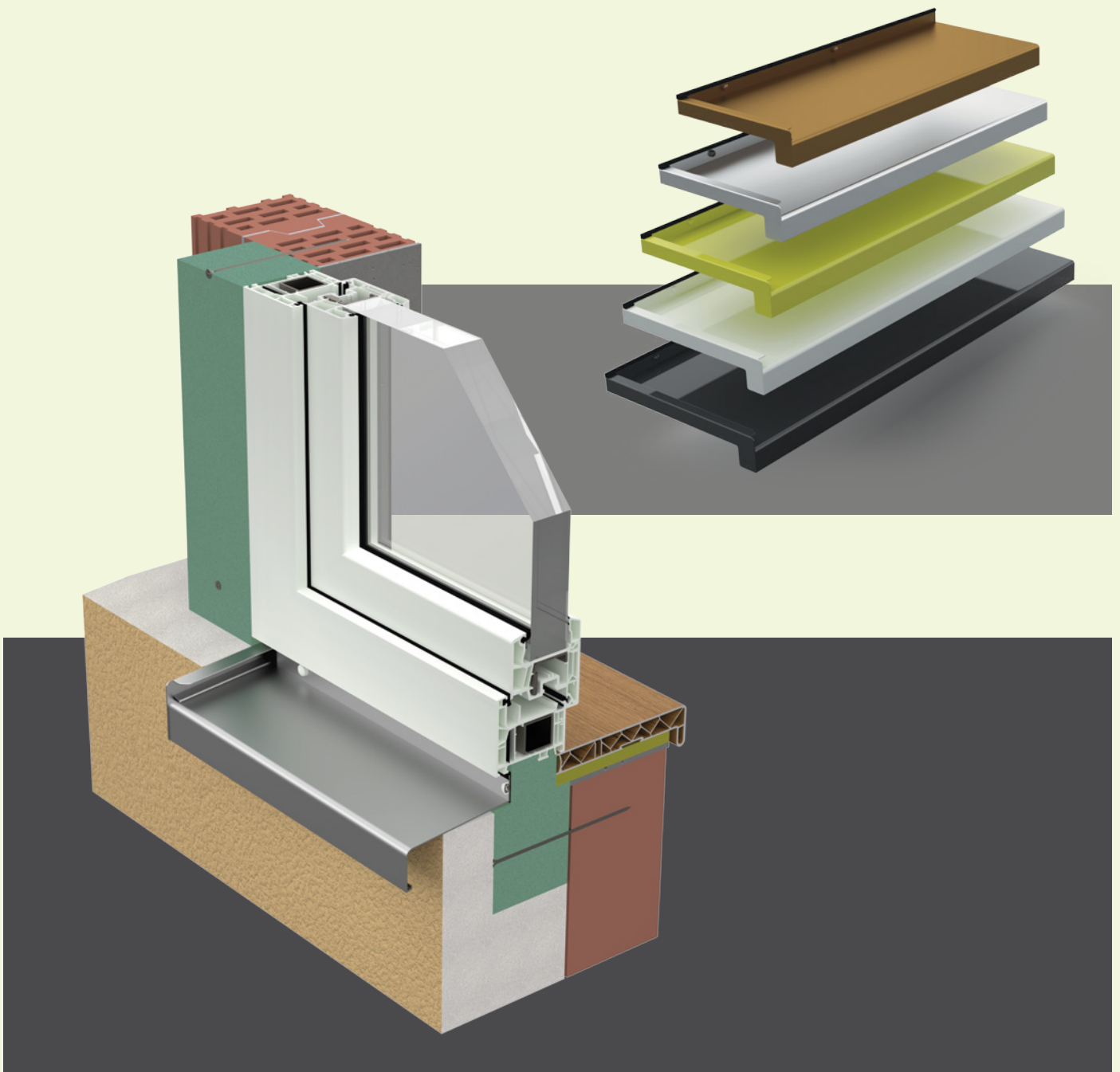



## GROUP PM

### *producer and supplier of PVC and Wood Carpentry Accessories*

PM Group has over 20 years' experience in the market of accessories for PVC and Wood Carpentry. We are present on the global market thanks to two product divisions from our companies: **PM Technic Elements** and **PM Aluminium Line**. Regarding logistics, our warehouses are located in countries such as Romania, Italy and Hungary, and PM Group is expanding continuously.

With over **2000 products in our portfolio** serving **more than 5000 clients in 7 countries**, PM products manufactured in the PM factory in Turkey stand out on the market through their quality and innovative features, providing our clients with benefits in terms of both time and quality.

PM's product range is diverse and covers all stages of the building process which involve woodworking. Our products stand out by their safety as well as their quick and easy assembly, and are delivered with all the accessories needed for assembly.

**In 2022, we launched the TSV Line brand**, showcasing a premium exterior aluminium sill system, both technically and aesthetically efficient, and we are continuously striving to come up with new solutions for the needs identified on site.

# CONTENT

<b>TSV</b>	Window Sill	
<b>01</b>	TSV Aluminium WINDOW SILL - 40 mm rim	7
<b>02</b>	TSV Aluminium END CAPS type "C", type "L" - 40 mm rim	11
<b>03</b>	TSV Aluminium END CAPS type "C", type "L" - 25 mm rim	17
<b>04</b>	TSV Aluminium CORNER CONNECTORS 90° / 135° / 180° - 40 mm rim	25
<b>05</b>	TSV Aluminium CORNER CONNECTORS 90° / 135° / 180° - 25 mm rim	37
<b>06</b>	TSV Aluminium BYPASS PROFILES for window sill individually cutted	49
<b>07</b>	TSV MOUNTING ACCESSORIES	53
<b>08</b>	Maintenance instructions - Assembly instructions	61
<b>TSV</b>	Thermo Green	
<b>09</b>	TSV Thermo Green	75
	TSV THERMO GREEN EXTERNAL WINDOW LEDGE RAISED PROFILE	80
	TSV THERMO GREEN SUBFRAMES	82
	TSV THERMO PLATE FOR THERMAL INSULATION UNDER THE EXTERIOR/INTERIOR WINDOW SILL	84

## TURNING AN IDEA INTO A PRODUCT

One of the essential parameters on which the design process of the TSV complete system is based is their efficient operation of the montage and the design focus management for which our team of engineers are responsible, ensuring a smooth installation processes. Innovation and quality are the pillars of technological progress, and the passion and professionalism of expert teams ensure a sustainable future for your home.

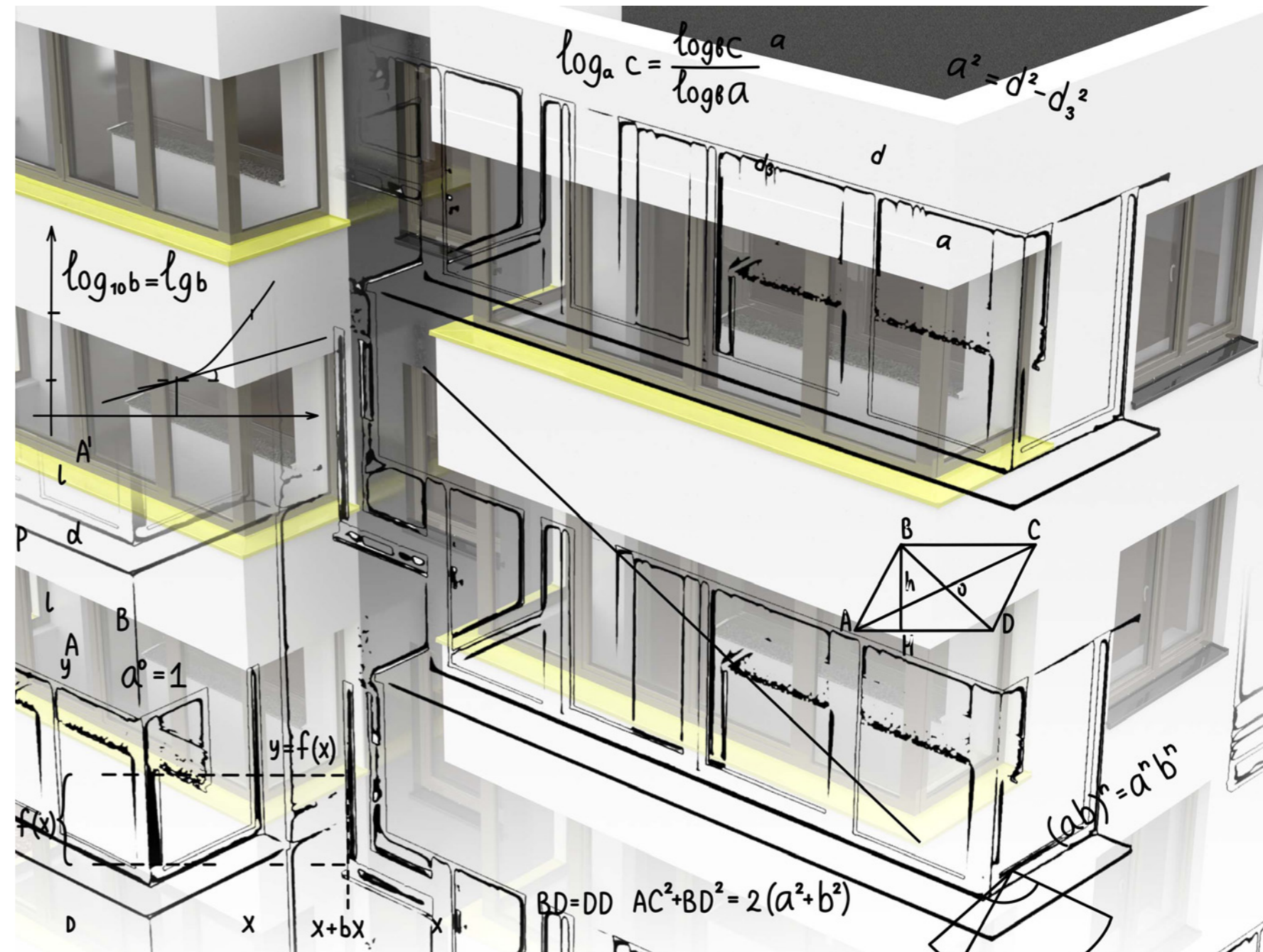

The central element on which TSV products focus is recognized is by its technical and aesthetics performance, which together contribute to the realization of architectural concepts and renovation projects.

All our resources and ideas are for one purpose - to promote the highest quality products and services.

- aluminium caps with 40 mm rim
- "clips-on" system
- RAL 9016, 8019, 8003, 7016
- ANODISED E6/EV1, E6/C32, E6/C33
- special colors can be ordered
- available lengths 50 mm - 400 mm

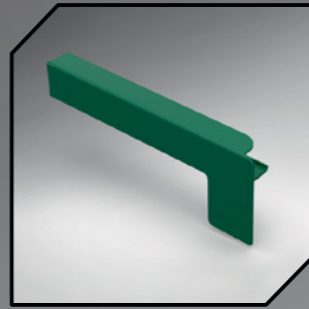

END CAP TYPE "C"

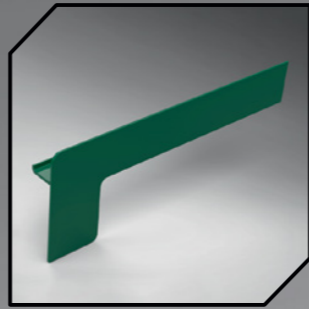

END CAP TYPE "L"

# ALUMINIUM WINDOW SILL AND ACCESSORIES

- window sills with 40 mm rims
- RAL 9016, 8019, 8003, 7016
- ANODISED E6/EV1, E6/C32, E6/C33
- special colors can be ordered
- available widths 50 mm - 400 mm

CONNECTOR 135°  
OUTER CORNERS  
with EPDM gasket

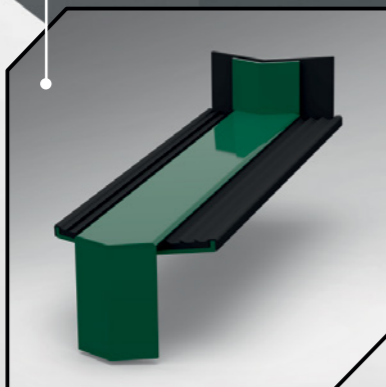

CONNECTOR 135°  
INNER CORNERS  
with EPDM gasket

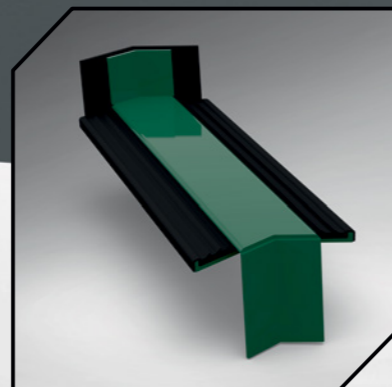

CONNECTOR 180°  
COUPLING  
with EPDM gasket

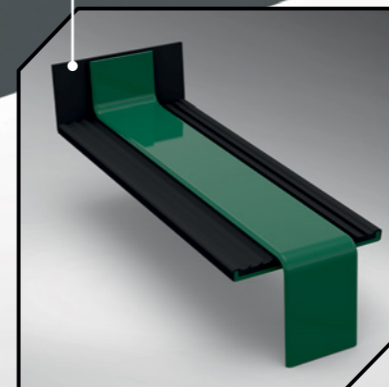

CONNECTOR 90°  
INNER CORNERS  
with EPDM gasket

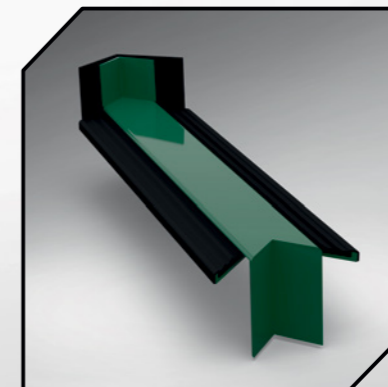

CONNECTOR 90°  
OUTER CORNERS  
with EPDM gasket

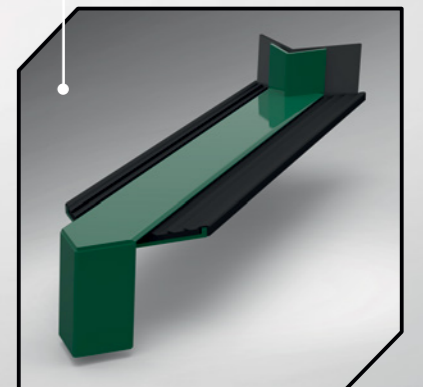

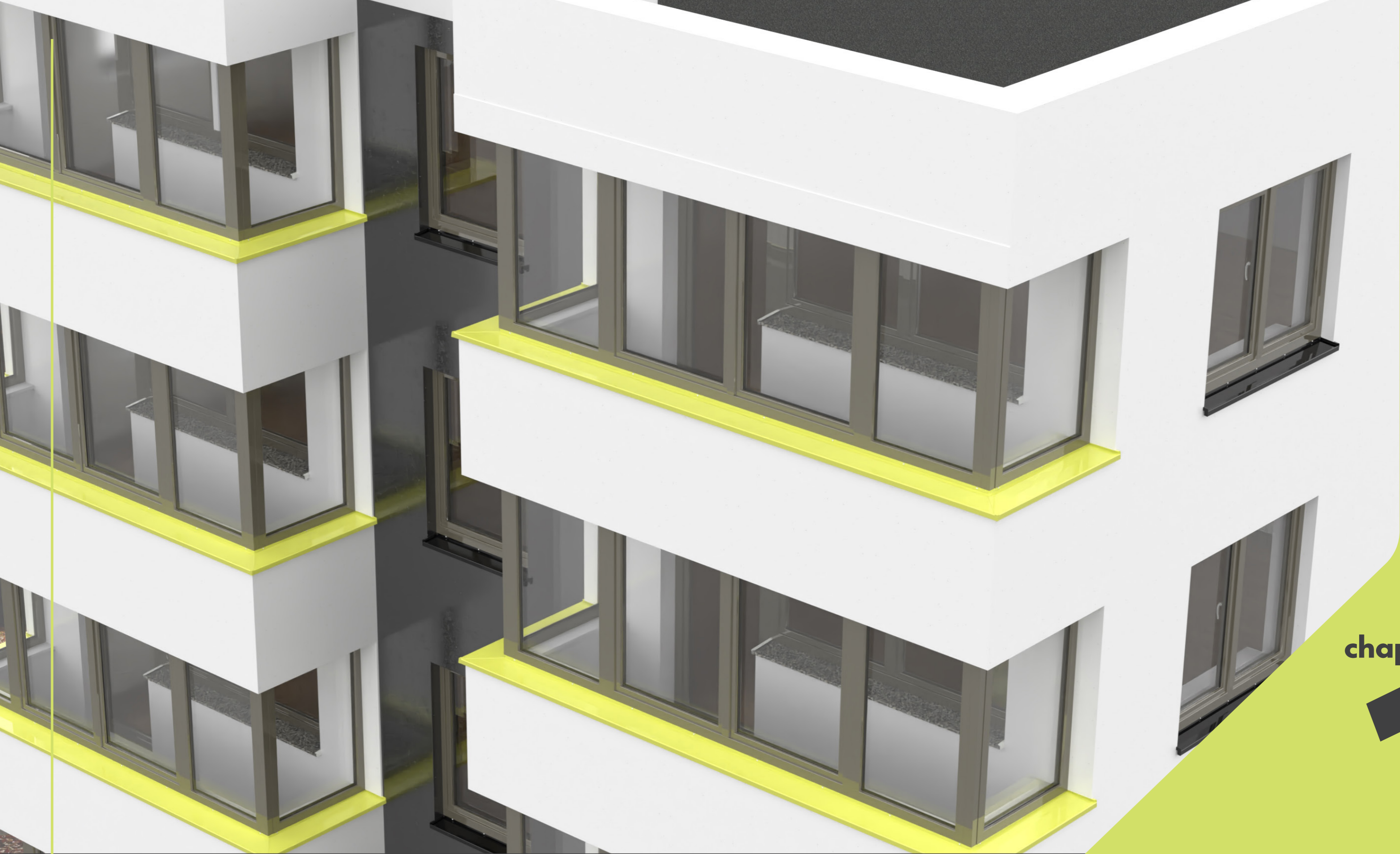

chapter

1



You can visit  
the product  
on our  
website

[tsvline.com](http://tsvline.com)

## **TSV ALUMINIUM WINDOW SILL**

**40 mm rim**

The correct solution from a technical and aesthetic point of view, increased efficiency for the external protection of the building at the bottom of the window frame.

# 01. TSV ALUMINIUM WINDOW SILL

40 mm rim

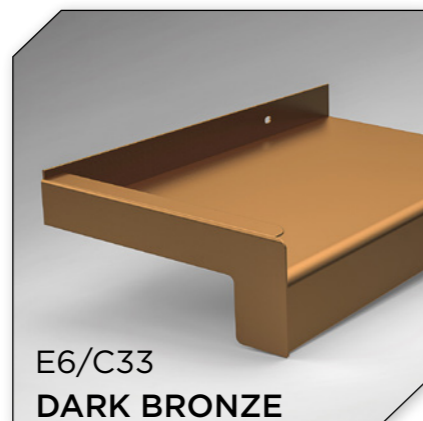
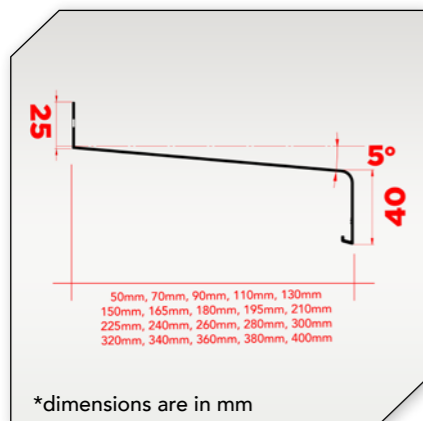
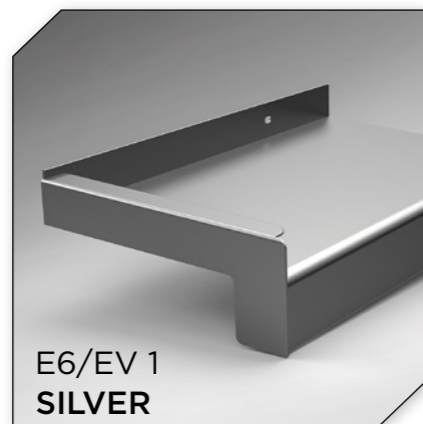
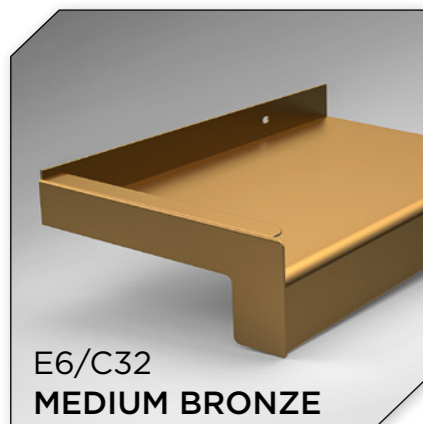
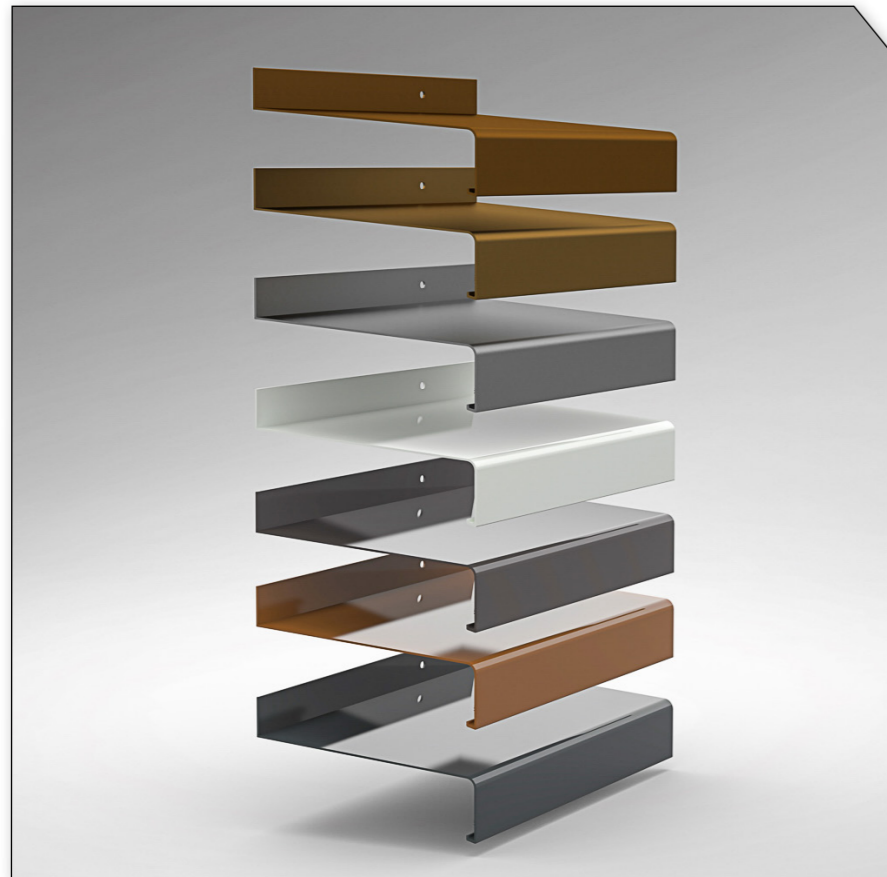

**Product name:**

**TSV Aluminium Window Sill, 40mm rim**

**Benefits  
Characteristics:**

TSV aluminium window sills are produced with high-precision aluminium extrusion process, by which aluminium alloy material type AA 6061, is forced through a die with a specific cross – section profile, and protected with removable protective foil.

It's recommended to install outside in order to protect the window frame and prevent rain water from entering your house.

Increased resistance to atmospheric conditions, ultraviolet rays and temperature fluctuations.

**Available colors  
Finished surface:**

RAL 9016, RAL 8019, RAL 8003, RAL 7016

E6/EV1, E6/C32, E6/C33

*\*custom coatings are available for delivery on request*

**Width  
available:**

50 mm	150 mm	225 mm	320 mm
70 mm	165 mm	240 mm	340 mm
90 mm	180 mm	260 mm	360 mm
110 mm	195 mm	280 mm	380 mm
130 mm	210 mm	300 mm	400 mm

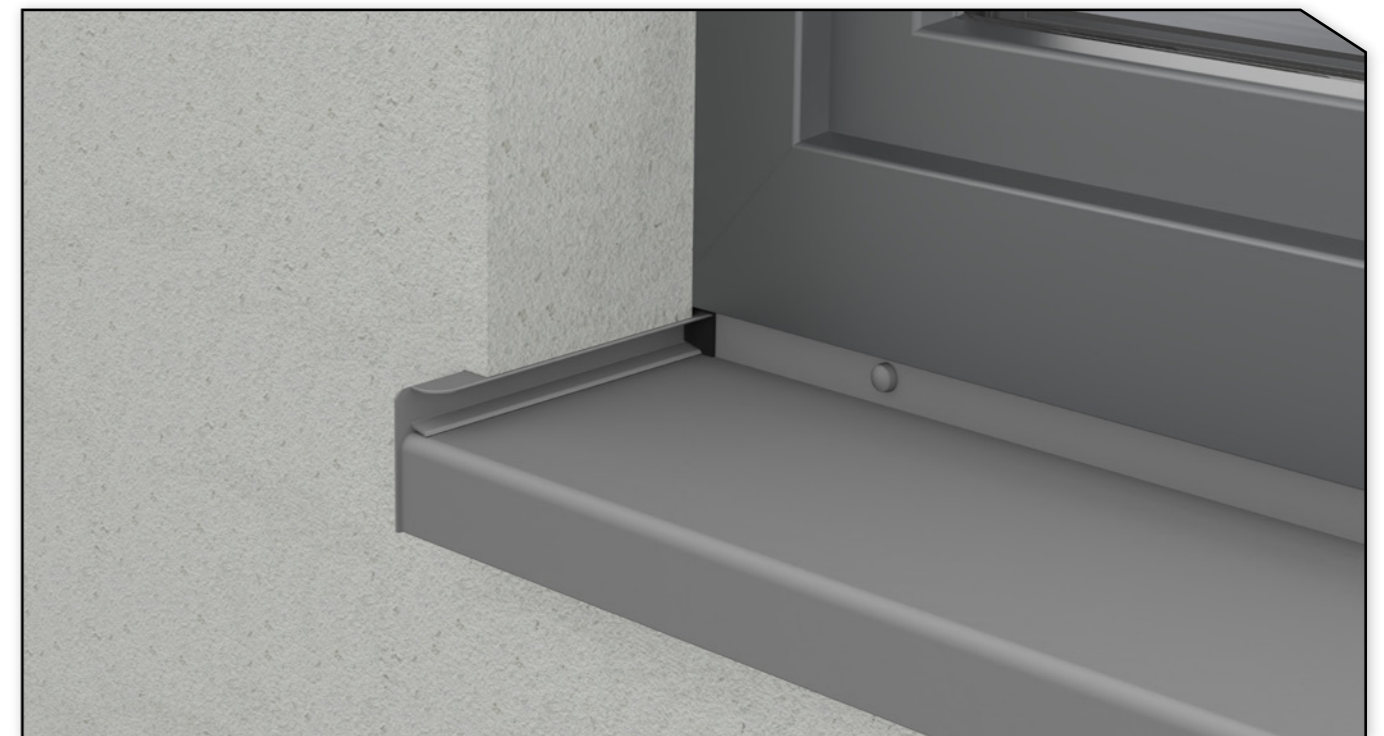

**TECHNICAL  
SPECIFICATIONS**

TSV Aluminium  
WINDOW SILL  
40 mm rim

- TSV aluminium window sills are fitted with 4.2 × 7 mm oval holes arranged at distances of 300 mm between the holes.
- The paint is applied entirely on one side and on the other of the window sills.
- Inclination angle of the windows sills 5°.
- For the correct installation it's recommended to use the following mounting accessories: self tapping stainless steel screw, screw cap washer hinged, butyl sealing tape, soundproof tape, low expansion foam

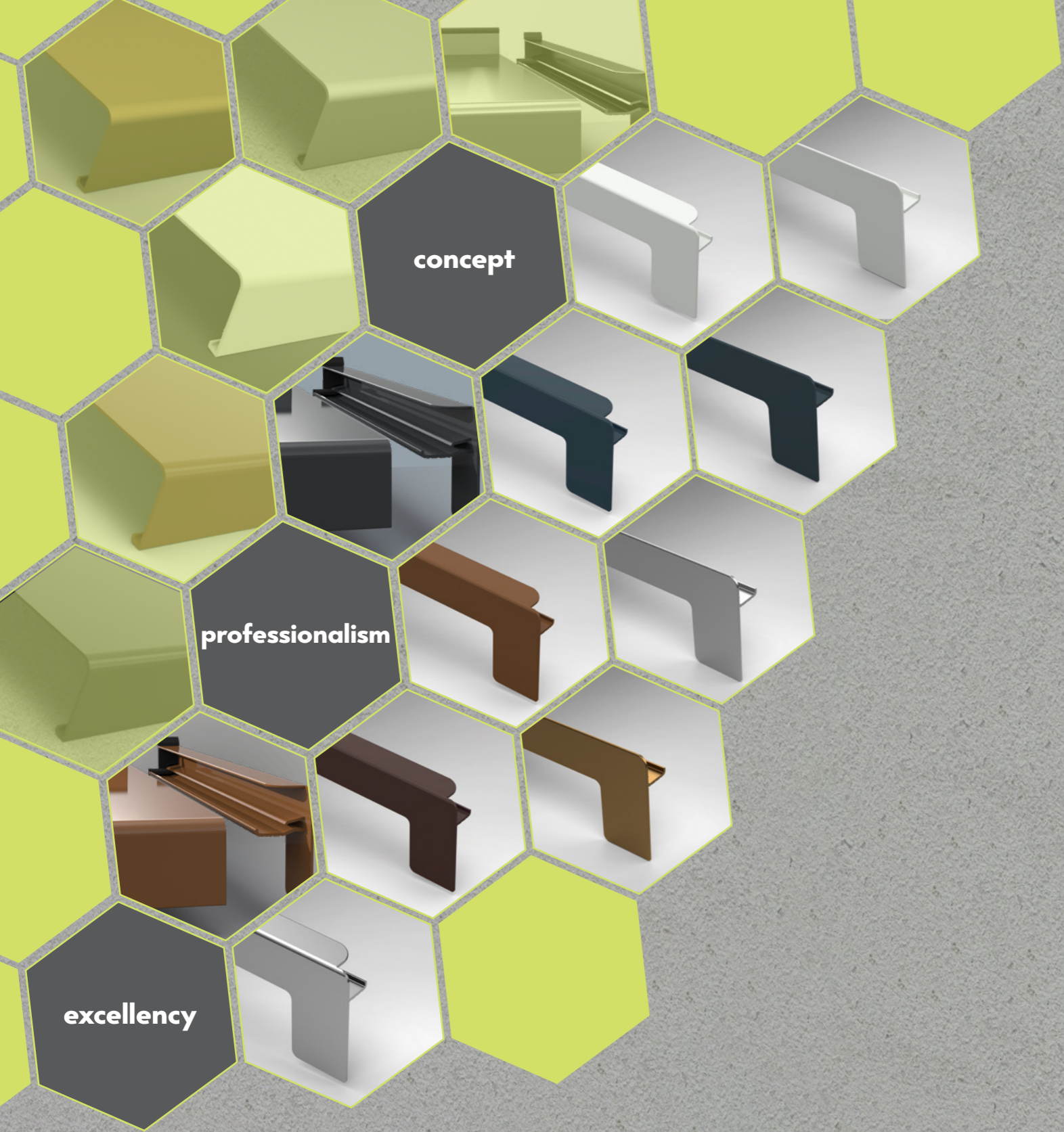

concept

professionalism

excellency



chapter

2

**END CAPS**  
aluminium - 40 mm rim

They are produced by the electrostatic painting process, respectively by the electrochemical anodizing process.  
Window sill clamping - **clips-on system.**



You can visit the product on our website

tsvline.com

## 02. END CAPS TYPE "C"

from aluminium - 40 mm rim

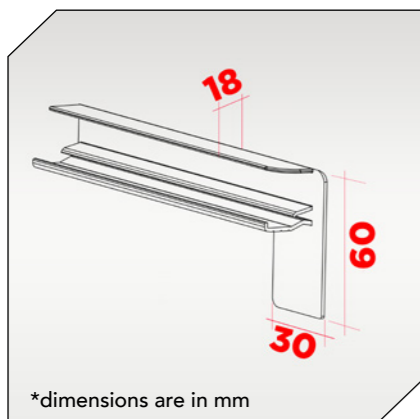
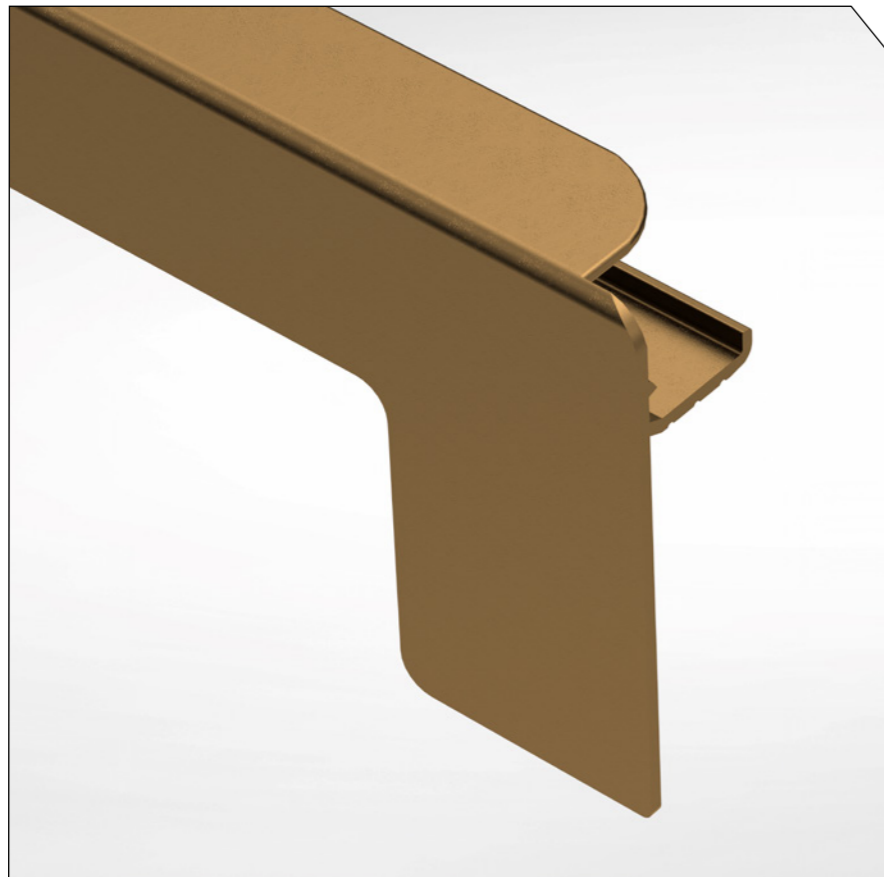

**Product name:**

**Aluminium End Caps type "C"**

**Benefits Characteristics:**

They are made in perfect harmony with the window sills, respecting the quality guarantee and the rigidity adequate to the structure. It installs very easily thanks to our innovative clips-on system.

The system is recommended to be used for all situations in which the application of thermal insulation represents a later process for realizing the finished facade;

Outstanding performance and increased strength in terms of maintenance and safety.

**Available colors Finished surface:**

RAL 9016, RAL 8019, RAL 8003, RAL 7016

E6/EV1, E6/C32, E6/C33

*\*custom coatings are available for delivery on request*

**Width available:**

50 mm	150 mm	225 mm	320 mm
70 mm	165 mm	240 mm	340 mm
90 mm	180 mm	260 mm	360 mm
110 mm	195 mm	280 mm	380 mm
130 mm	210 mm	300 mm	400 mm

**Packing unit:**

Individual packaging - 1 piece left / 1 piece right

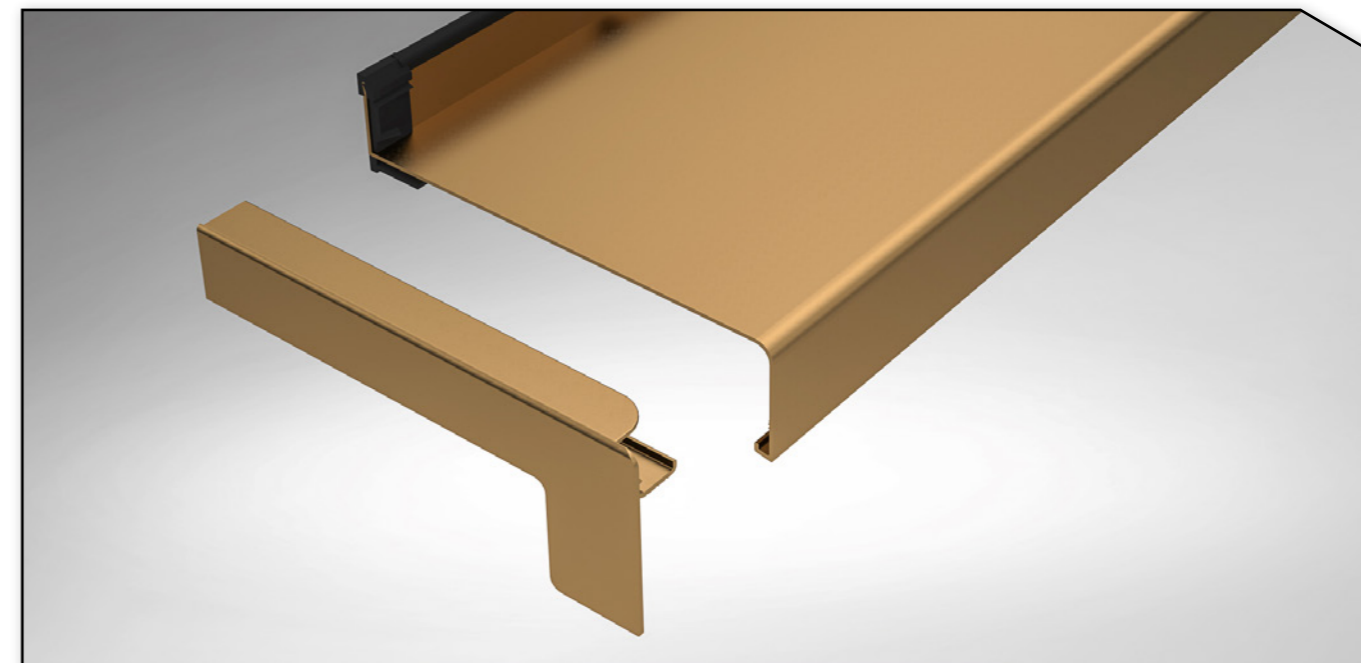

**TECHNICAL SPECIFICATIONS**

Aluminium end covers type "C"  
40 mm rim

- The TSV end covers are produced with high-precision aluminium extrusion process, by which aluminium alloy material type AA 6061, is forced through a die with a specific cross – section profile.

- Suitable for buildings with thermal insulation with a width of 18 mm.



## 02. END CAPS TYPE "L"

from aluminium - 40mm rim

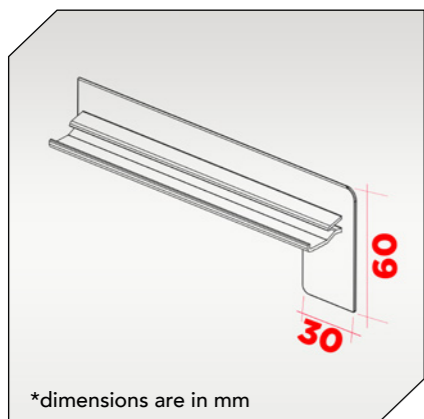
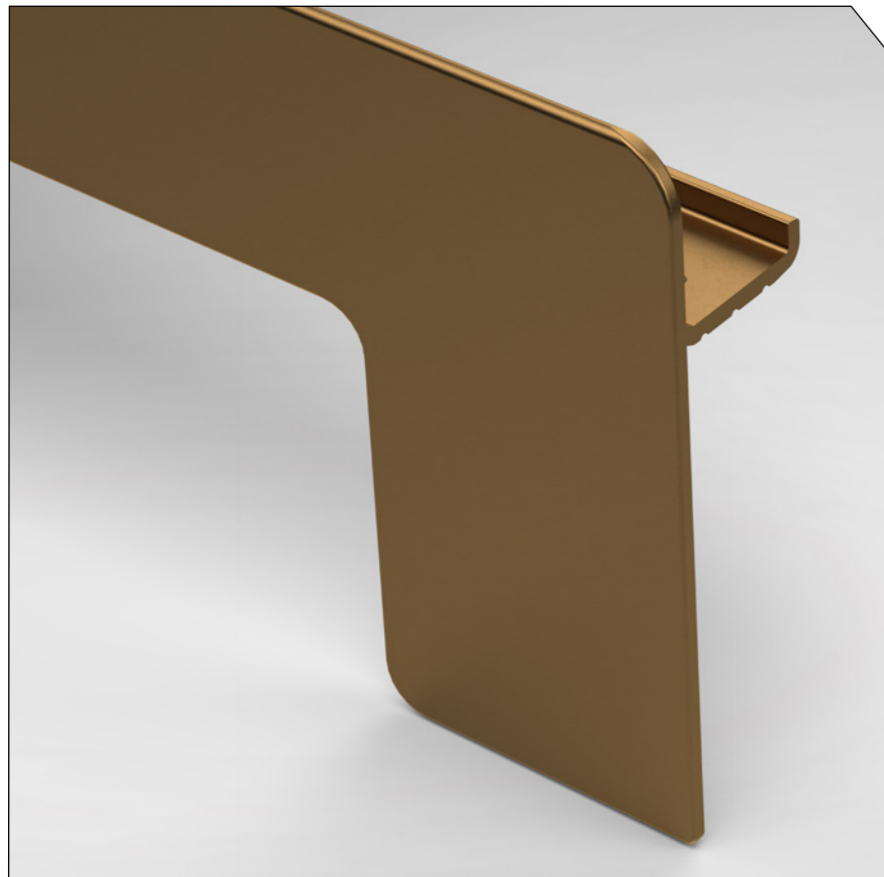

**Product name:**

**Aluminium End Caps type "L"**

**Benefits  
Characteristics:**

They are designed to give a decorative look through pattern and colors, respecting the quality guarantee and protection against infiltrations.

Easy to install thanks to our innovative clips-on system.

The system is recommended to be used for all situations in which the thermal insulation has been made, as well as in the case of renovation projects.

Outstanding performance and increased strength in terms of maintenance and safety.

**Available colors  
Finished surface:**

RAL 9016, RAL 8019, RAL 8003, RAL 7016

E6/EV1, E6/C32, E6/C33

*\*custom coatings are available for delivery on request*

**Width available:**

50 mm	150 mm	225 mm	320 mm
70 mm	165 mm	240 mm	340 mm
90 mm	180 mm	260 mm	360 mm
110 mm	195 mm	280 mm	380 mm
130 mm	210 mm	300 mm	400 mm

**Packing unit:**

Individual packaging - 1 piece left / 1 piece right

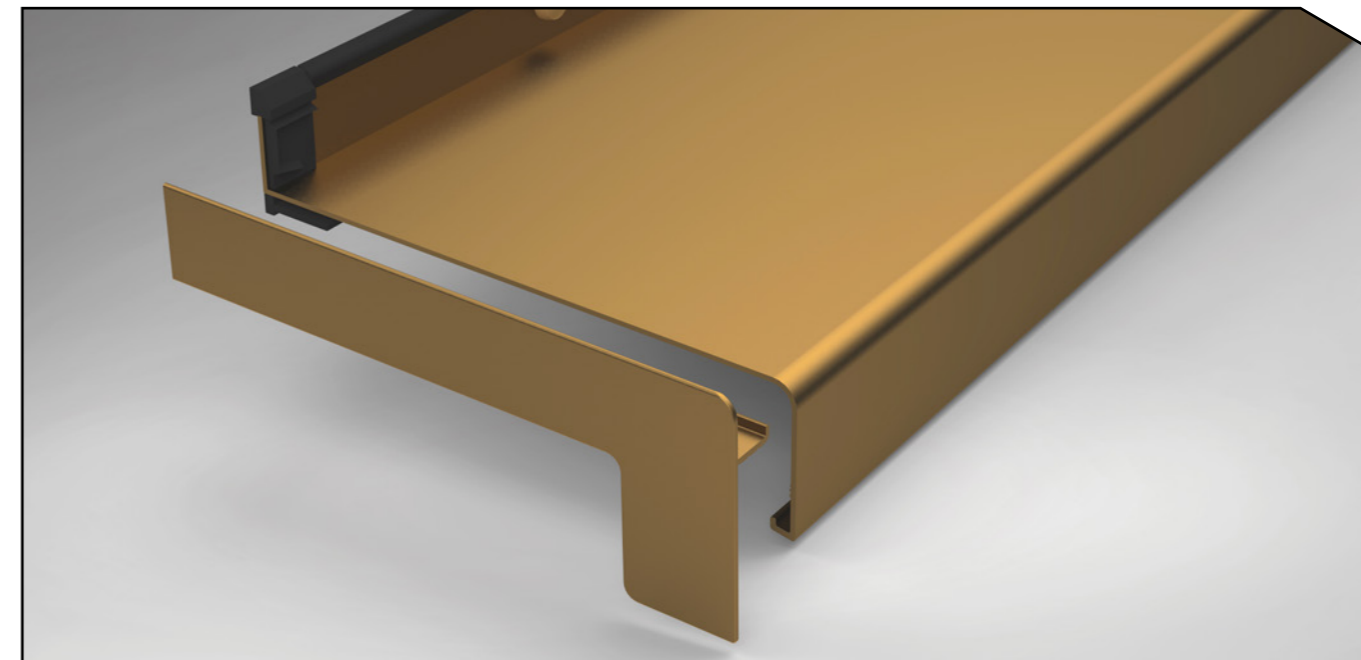

**TECHNICAL SPECIFICATIONS**

Aluminium end covers type "L"  
40 mm rim

The TSV end covers are produced with high-precision aluminium extrusion process, by which aluminium alloy material type AA 6061, is forced through a die with a specific cross – section profile.

- Variable thermal insulation application sizes with 3 width options - 18 mm / 30 and 40 mm (available using the type "L" aluminium side covers together with the plaster compensation profile).

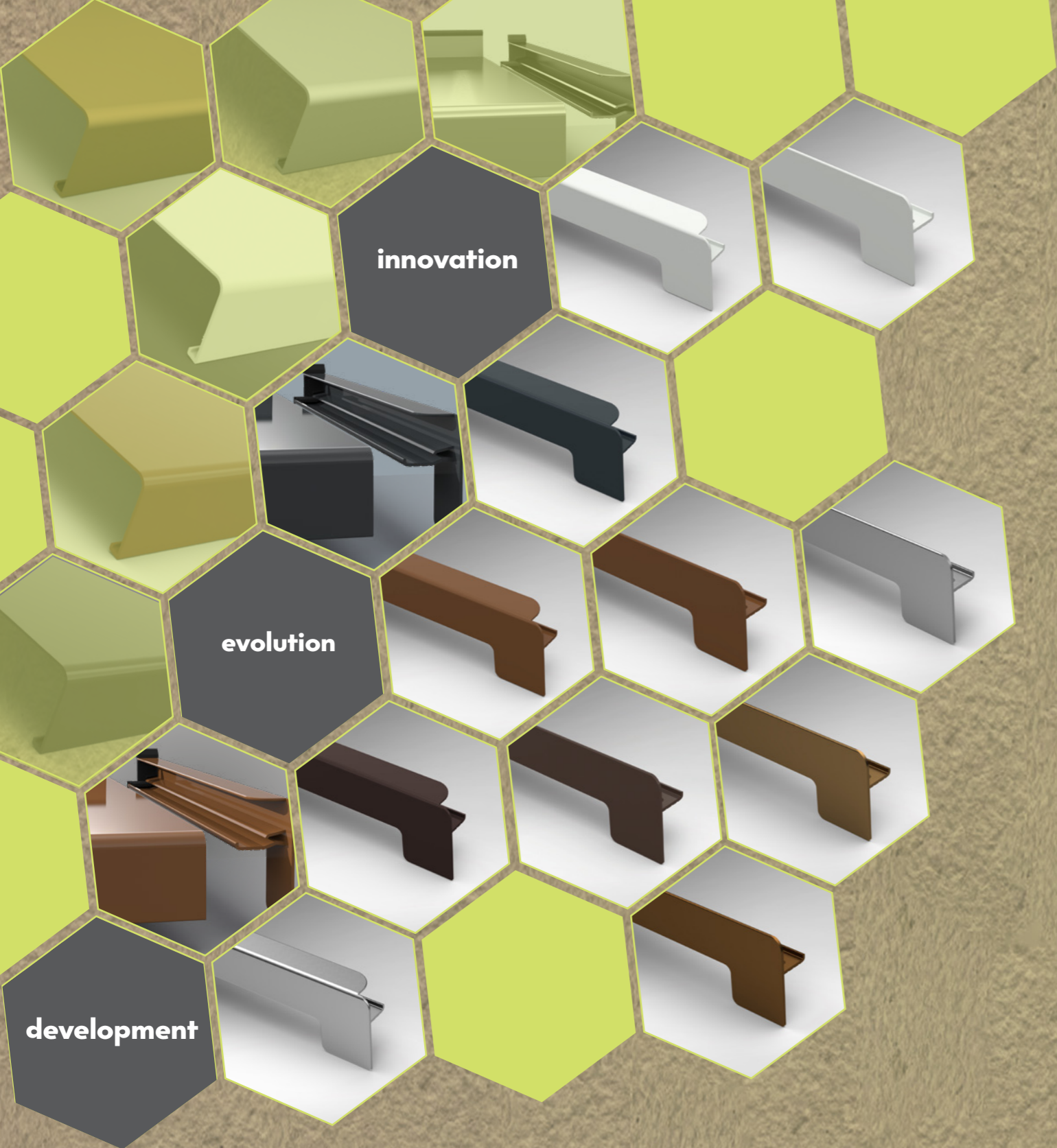

innovation

evolution

development



chapter

# 3

## END CAPS aluminium - 25 mm rim

They are produced by the electrostatic painting process, respectively by the electrochemical anodizing process.  
Window sill clamping - clips-on system.



You can visit  
the product  
on our  
website

[tsvline.com](http://tsvline.com)

### 03. END CAPS TYPE "C"

from aluminium - 25 mm rim

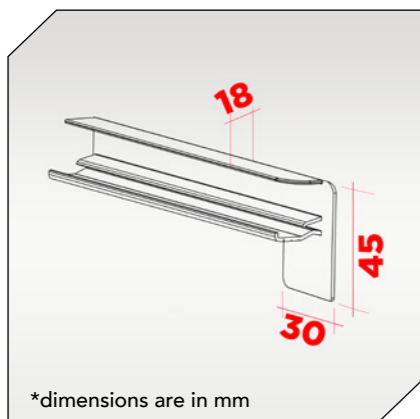
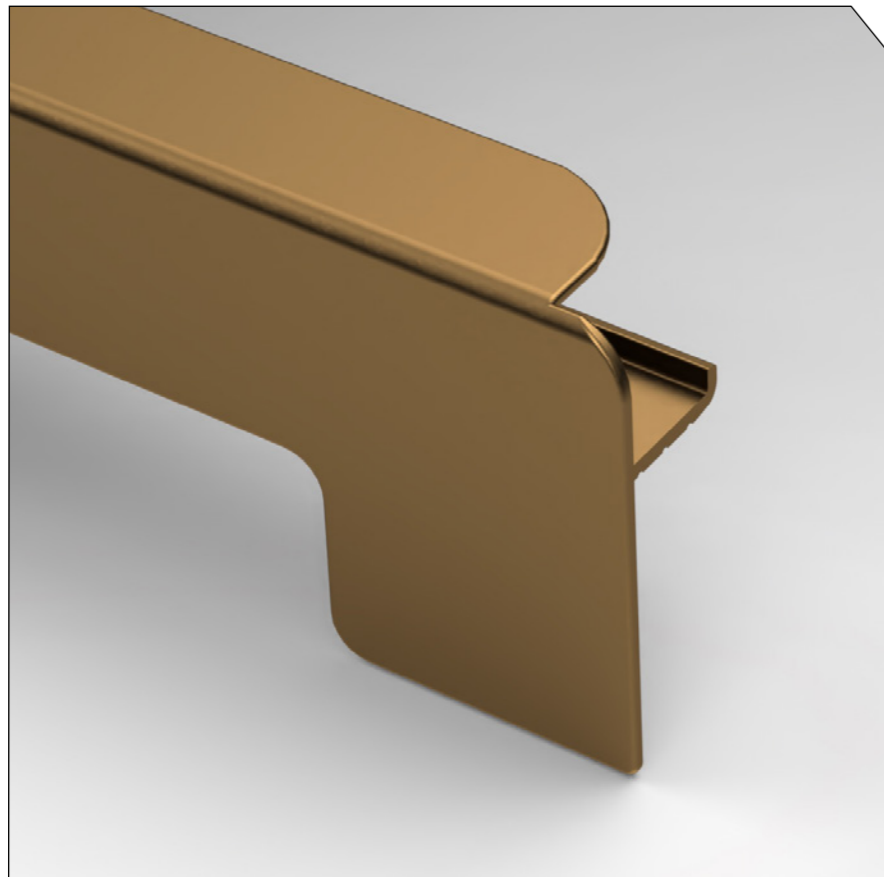

**Product name:**

**Aluminium End Caps type "C"**

**Benefits  
Characteristics:**

They are made in perfect harmony with the window sills, respecting the quality guarantee and the rigidity adequate to the structure. It installs very easily thanks to our innovative clips-on system.

The system is recommended to be used for all situations in which the application of thermal insulation represents a later process for realizing the finished facade;

Outstanding performance and increased strength in terms of maintenance and safety.

**Available colors  
Finished surface:**

RAL 9016, RAL 8019, RAL 8003, RAL 7016  
E6/EV1, E6/C32, E6/C33

*\*custom coatings are available for delivery on request*

**Width available:**

50 mm	150 mm	225 mm	320 mm
70 mm	165 mm	240 mm	340 mm
90 mm	180 mm	260 mm	360 mm
110 mm	195 mm	280 mm	380 mm
130 mm	210 mm	300 mm	400 mm

**Packing unit:**

Individual packaging - 1 piece left / 1 piece right

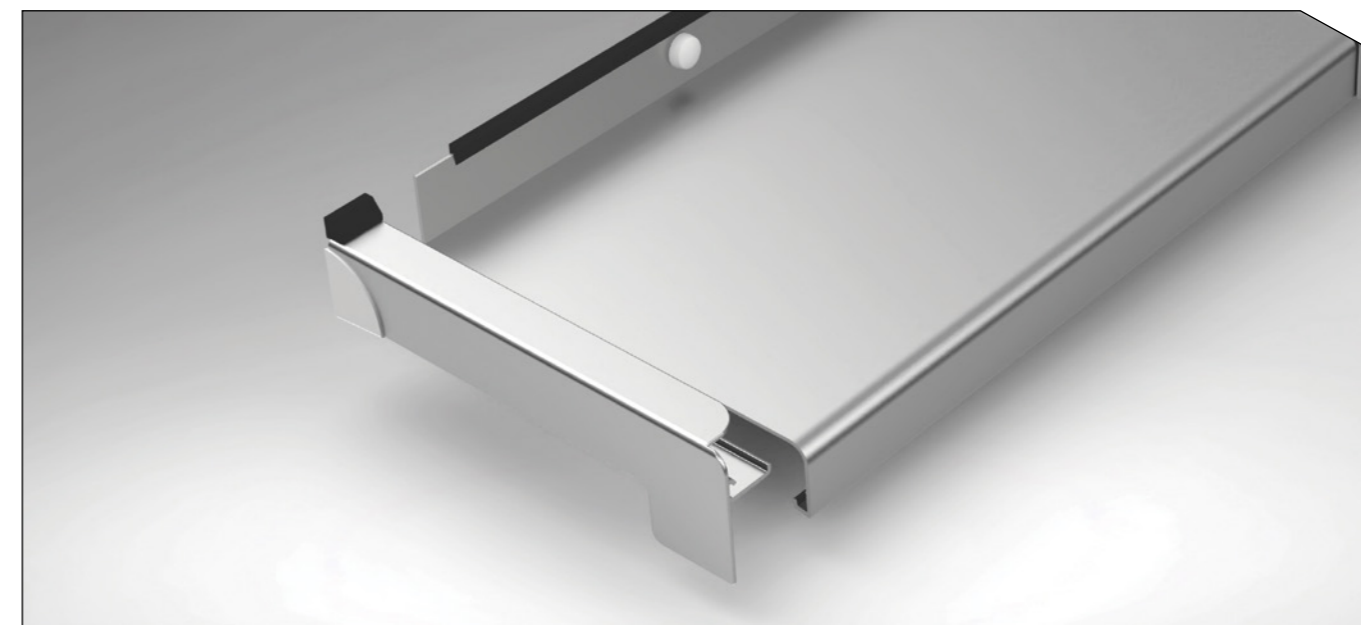

**TECHNICAL SPECIFICATIONS**

Aluminium end covers  
type "C"  
25 mm rim

- The TSV end covers are produced with high-precision aluminium extrusion process, by which aluminium alloy material type AA 6061, is forced through a die with a specific cross – section profile.

- Suitable for buildings with thermal insulation with a width of 18 mm.

### 03. END CAPS TYPE "L"

from aluminium - 25 mm rim

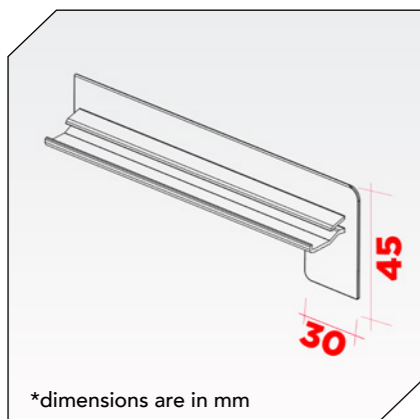
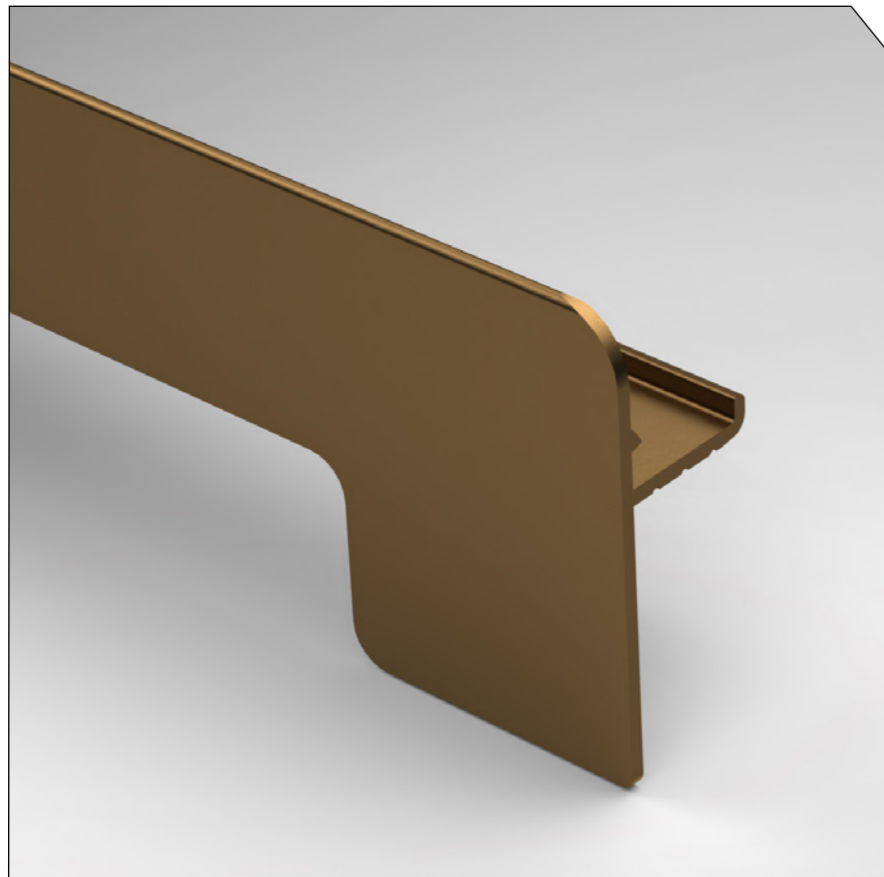

**Product name:**

**Aluminium End Caps type "L"**

**Benefits Characteristics:**

They are designed to give a decorative look through pattern and colors, respecting the quality guarantee and protection against infiltrations.

Easy to install thanks to our innovative clips-on system.

The system is recommended to be used for all situations in which the thermal insulation has been made, as well as in the case of renovation projects.

Outstanding performance and increased strength in terms of maintenance and safety.

**Available colors Finished surface:**

RAL 9016, RAL 8019, RAL 8003, RAL 7016

E6/EV1, E6/C32, E6/C33

*\*custom coatings are available for delivery on request*

**Width available:**

50 mm	150 mm	225 mm	320 mm
70 mm	165 mm	240 mm	340 mm
90 mm	180 mm	260 mm	360 mm
110 mm	195 mm	280 mm	380 mm
130 mm	210 mm	300 mm	400 mm

**Packing unit:**

Individual packaging - 1 piece left / 1 piece right

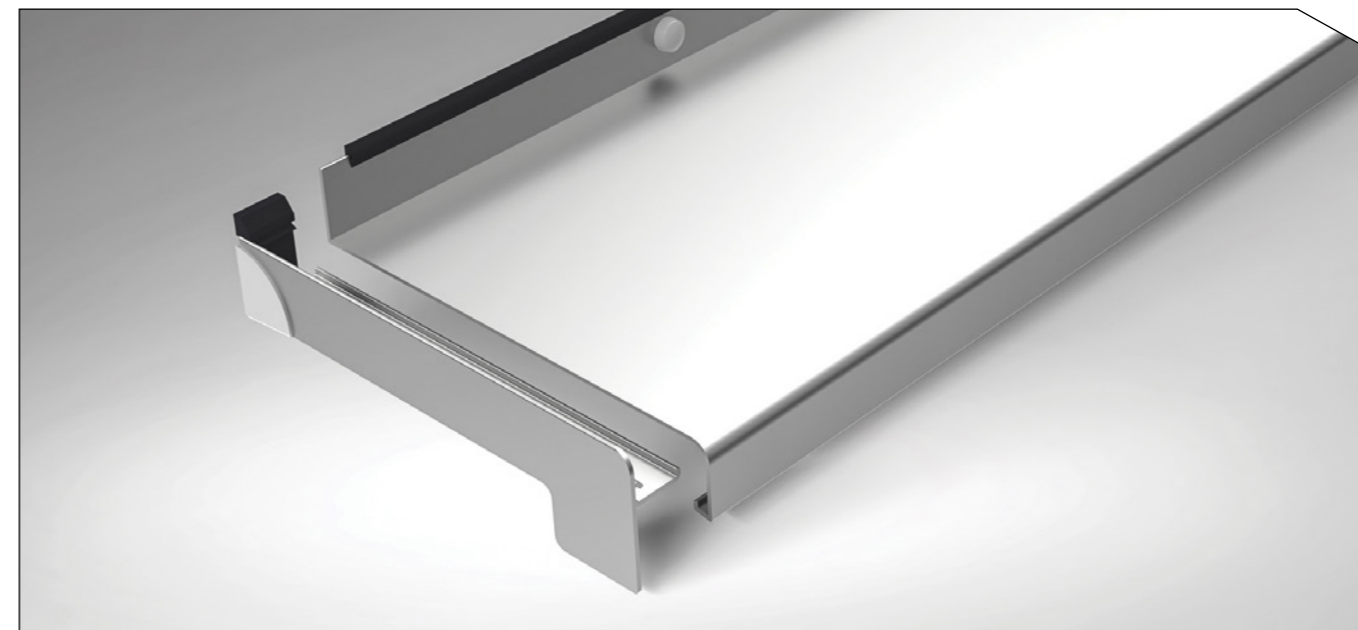

**TECHNICAL SPECIFICATIONS**

Aluminium end covers type "L" 25 mm rim

The TSV end covers are produced with high-precision aluminium extrusion process, by which aluminium alloy material type AA 6061, is forced through a die with a specific cross – section profile.

- Variable thermal insulation application sizes with 3 width options - 18 mm / 30 and 40 mm (available using the type "L" aluminium side covers together with the plaster compensation profile).

### 03. PLASTER COMPENSATION PROFILE FOR TYPE "L" SIDE COVERS

from aluminium - 25 mm rim

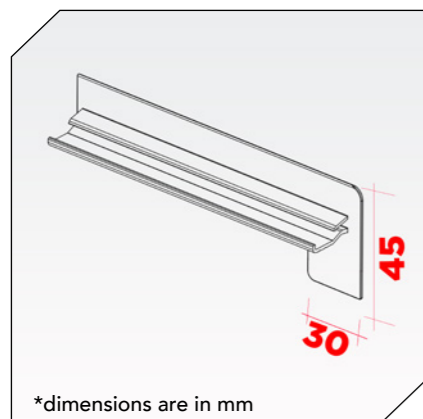
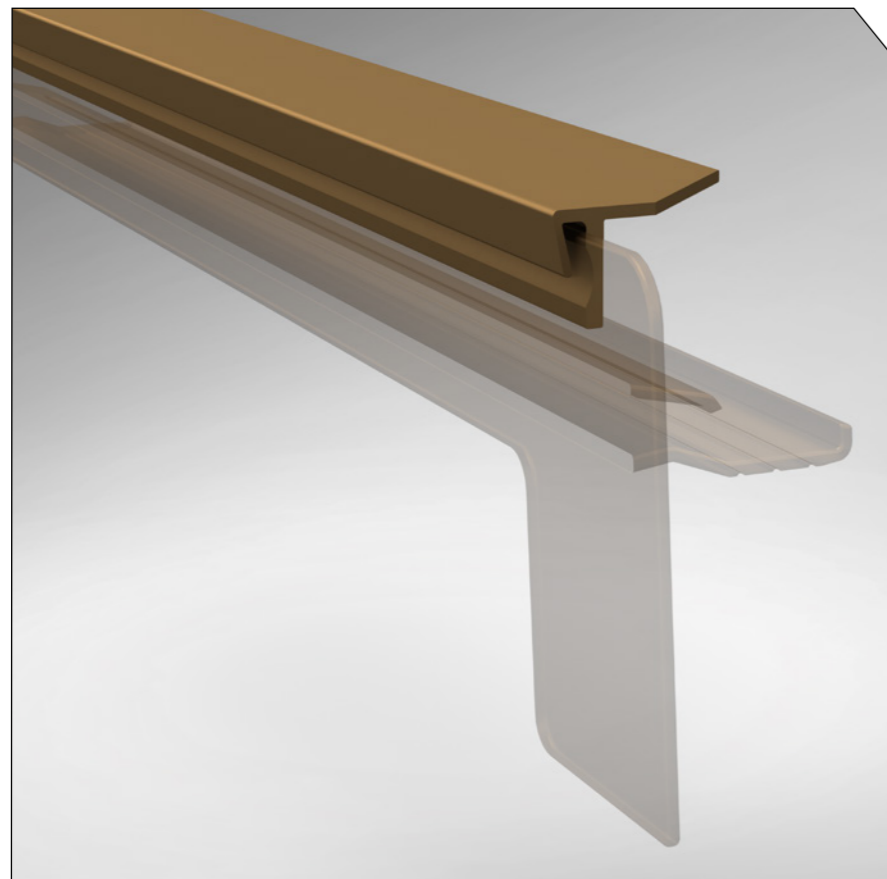

**Product name:**

**Plaster compensation profile for type "L" side aluminium covers**

**Benefits Characteristics:**

- Designed to provide a decorative appearance due to their pattern and colours, ensuring quality and protection against infiltrations.
- Cutting out the compensation profile enables the use of roller-fastening side profiles.
- Easy installation thanks to our innovative clip-on system.
- The system is recommended for new buildings with unfinished decorative plastering.
- Outstanding performance and increased strength in terms of maintenance and safety.

**Available colors Finished surface:**

RAL 9016, RAL 8019, RAL 8003, RAL 7016  
E6/EV1, E6/C32, E6/C33

*\*custom coatings are available for delivery on request*

**Width available:**

50 mm	150 mm	225 mm	320 mm
70 mm	165 mm	240 mm	340 mm
90 mm	180 mm	260 mm	360 mm
110 mm	195 mm	280 mm	380 mm
130 mm	210 mm	300 mm	400 mm

**Packing unit:**

Individual packaging - 1 piece left / 1 piece right



**TECHNICAL SPECIFICATIONS**

Used together with aluminium end covers type "L" 25 mm rim

- Compensation profiles for side covers are manufactured using the high precision extrusion process, out of an AA 6061 alloy.
- Suitable to be used together with type "L" aluminum end covers for buildings with thermal insulation with 3 width options (18, 30 or 40 mm).

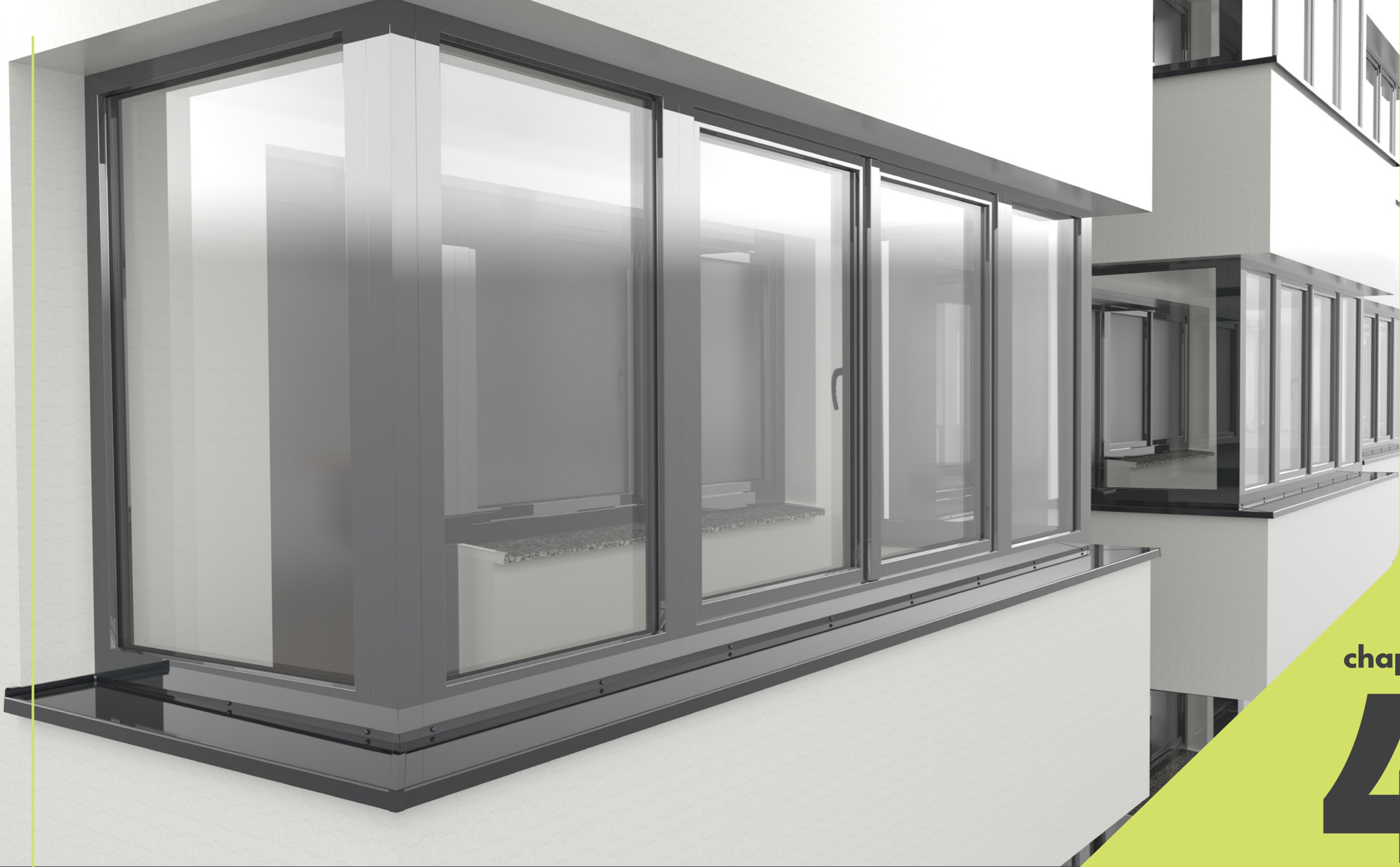

chapter

# 4

**CORNER CONNECTORS**  
for 40mm aluminium window sill

at an angle of 90°, 135°, 180°



You can visit  
the product  
on our  
website

[tsvline.com](http://tsvline.com)

Made of high quality aluminum, resistant to  
variable weather conditions and the effects  
of the passing of time.  
Very easy to install and maintain.

## 04. CORNER CONNECTORS

90° Exterior - 40 mm rim

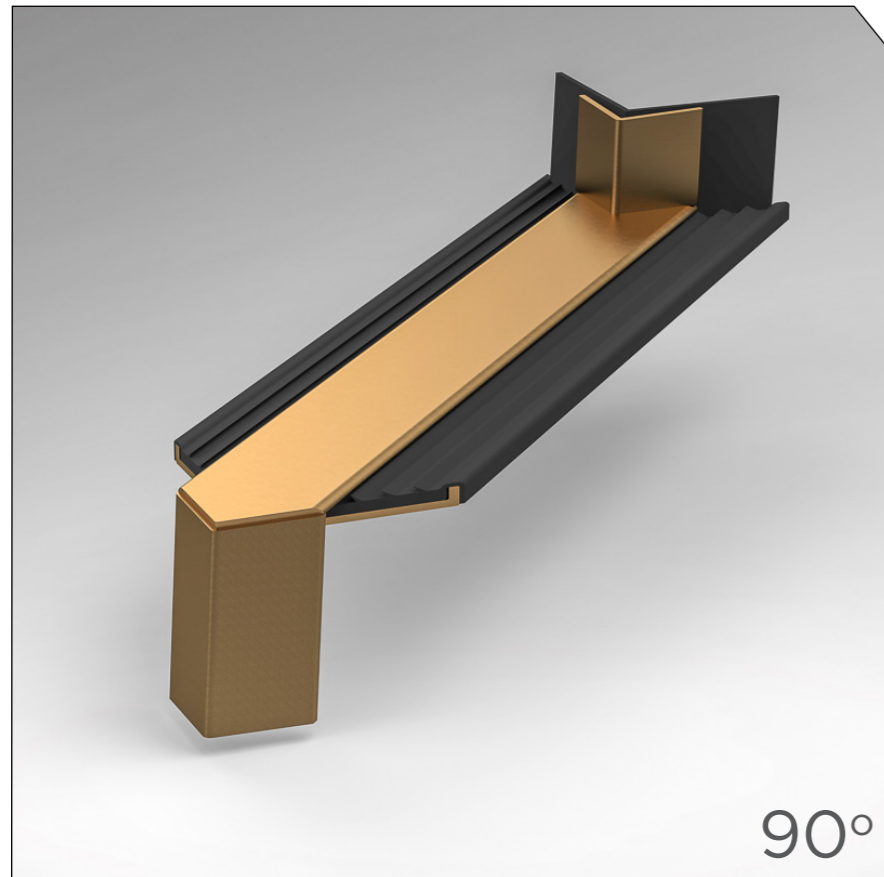

90°



RAL 9016  
WHITE



RAL 7016  
ANTHRACITE GREY

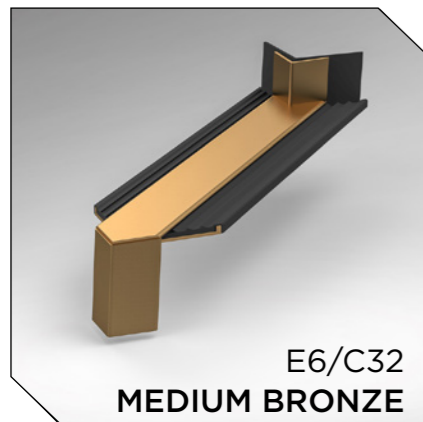

E6/C32  
MEDIUM BRONZE

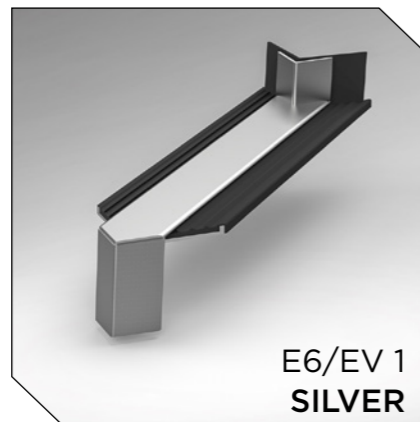

E6/EV 1  
SILVER



RAL 8003  
BROWN CLAY

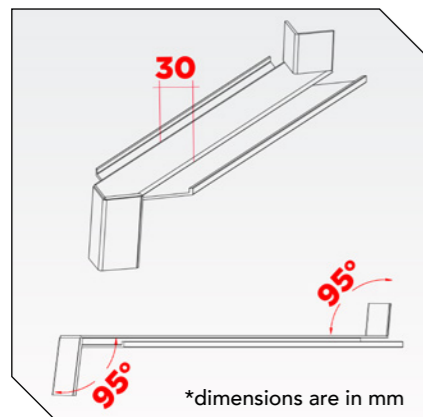

\*dimensions are in mm



E6/C33  
DARK BRONZE



RAL 8019  
BROWN GREY

**Product name:**

**CORNER CONNECTORS - angle of 90° EXTERIOR**

**Benefits  
Characteristics:**

The TSV corner connectors are produced with high-precision aluminium extrusion process, by which aluminium alloy material type AA 6061, is forced through a die with a specific cross – section profile provided with a sealing gasket, which acts as a water penetration sealing system.

We recommend the corner connectors to be mounted on the exterior, for the angle joints between the 40 mm rim aluminium window sills, mounted at an outer angle of 90°.

Ensures a perfect combination both aesthetically and functionally.

**Available colors  
Finished surface:**

RAL 9016, RAL 8019, RAL 8003, RAL 7016

E6/EV1, E6/C32, E6/C33

*\*custom coatings are available for delivery on request*

**Available sizes  
according to  
nominal width  
of TSV window sills:**

50 mm	150 mm	225 mm	320 mm
70 mm	165 mm	240 mm	340 mm
90 mm	180 mm	260 mm	360 mm
110 mm	195 mm	280 mm	380 mm
130 mm	210 mm	300 mm	400 mm

**Packing unit:**

10 pieces / box.



**TECHNICAL  
SPECIFICATIONS**

CORNER CONNECTORS  
90° exterior

TSV corner connectors are designed to be mounted at an angle of 5°, similar to the inclination of the TSV window sill. The upper part with a width of 30 mm, allows the masking of angular deviations resulting from cutting the aluminium window sill.

When using the TSV corner connectors, we recommend installing the window sill accordingly to the mounting instructions described on the product catalogue – page no. 62.

## 04. CORNER CONNECTORS

90° Interior - 40 mm rim

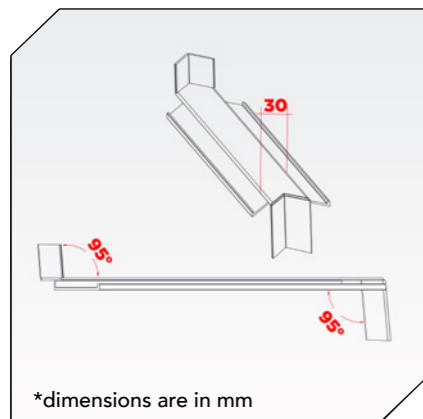
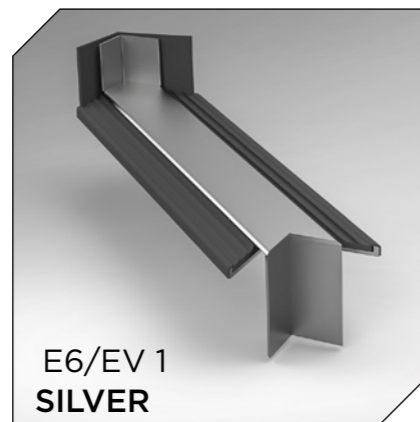
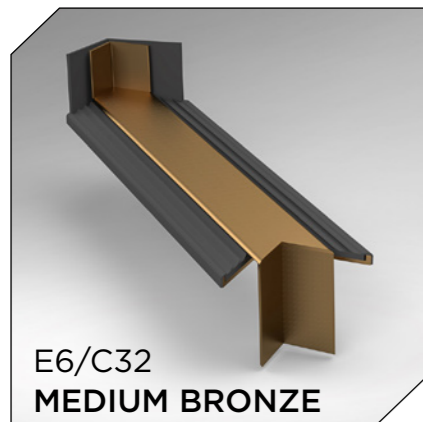
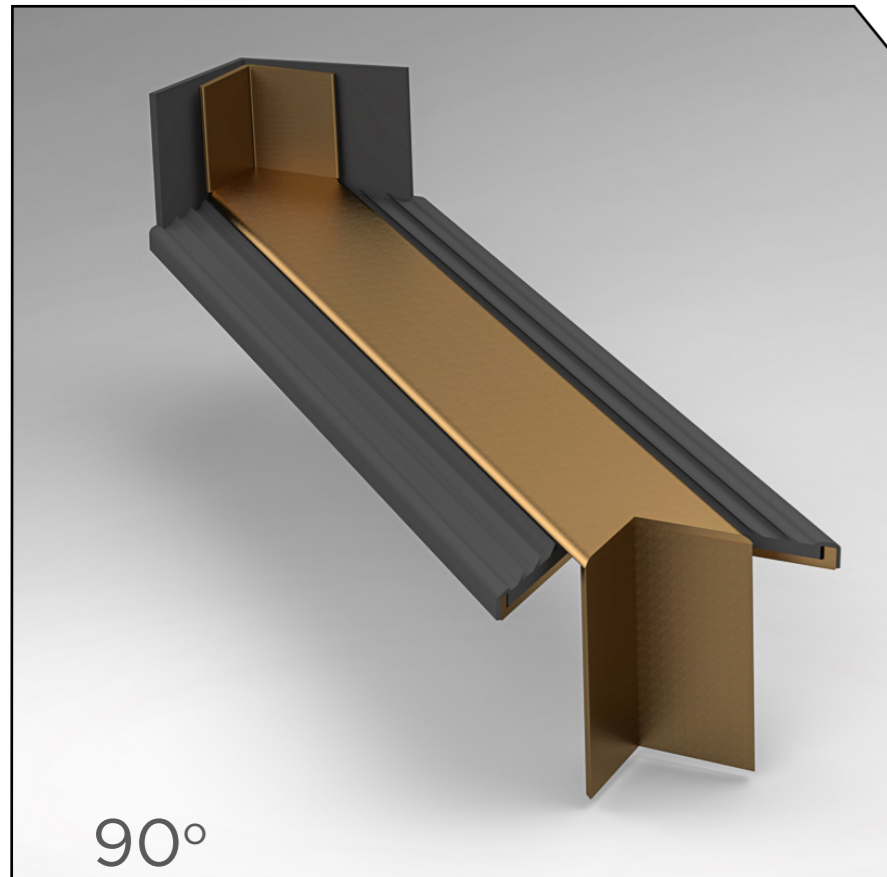

**Product name:**

**CORNER CONNECTORS - angle of 90° INTERIOR**

**Benefits Characteristics:**

The TSV corner connectors are produced with high-precision aluminium extrusion process, by which aluminium alloy material type AA 6061, is forced through a die with a specific cross – section profile provided with a sealing gasket, which acts as a water penetration sealing system.

We recommend the corner connectors to be mounted on the exterior, for the angle joints between the 40 mm rim aluminium window sills, mounted at an inner angle of 90°.

Ensures a perfect combination both aesthetically and functionally.

**Available colors Finished surface:**

RAL 9016, RAL 8019, RAL 8003, RAL 7016

E6/EV1, E6/C32, E6/C33

*\*custom coatings are available for delivery on request*

**Available sizes according to nominal width of TSV window sills:**

50 mm	150 mm	225 mm	320 mm
70 mm	165 mm	240 mm	340 mm
90 mm	180 mm	260 mm	360 mm
110 mm	195 mm	280 mm	380 mm
130 mm	210 mm	300 mm	400 mm

**Packing unit:**

10 pieces / box.

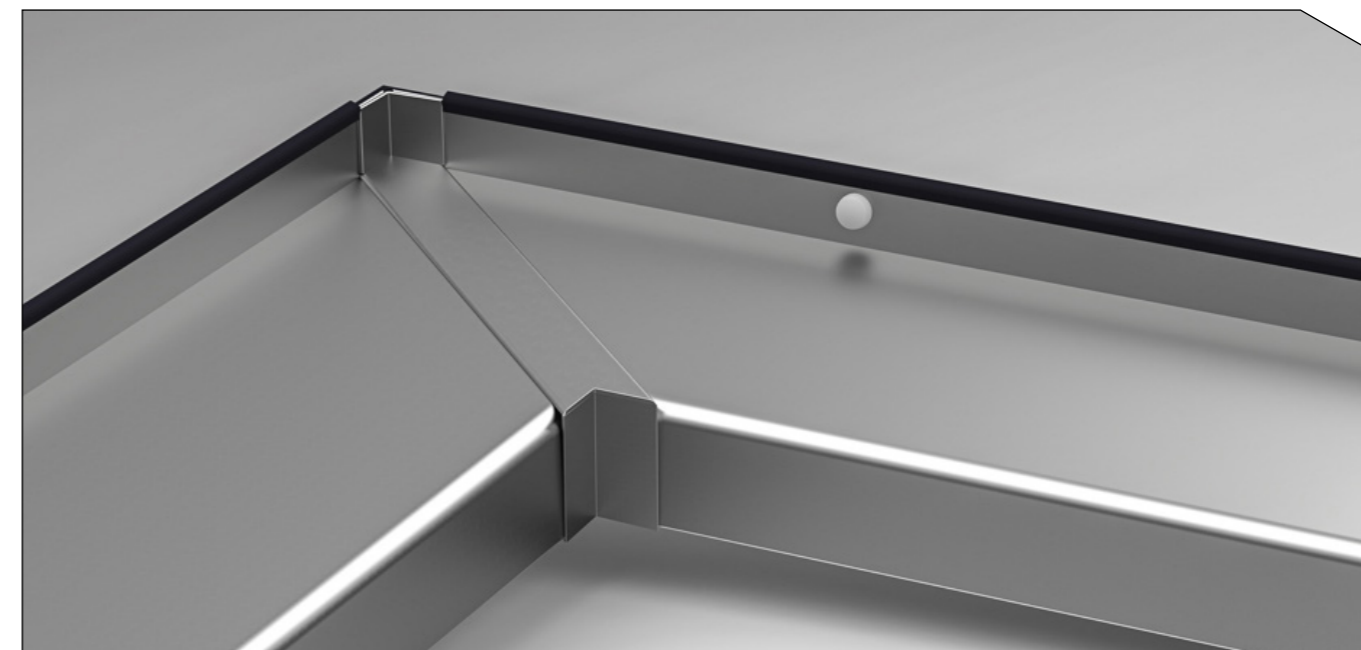

**TECHNICAL SPECIFICATIONS**

CORNER CONNECTORS  
90° interior

TSV corner connectors are designed to be mounted at an angle of 5°, similar to the inclination of the TSV window sill. The upper part with a width of 30 mm, allows the masking of angular deviations resulting from cutting the aluminium window sill.

When using the TSV corner connectors, we recommend installing the window sill accordingly to the mounting instructions described on the product catalogue – page no. 62.



## 04. CORNER CONNECTORS

135° Exterior - 40 mm rim

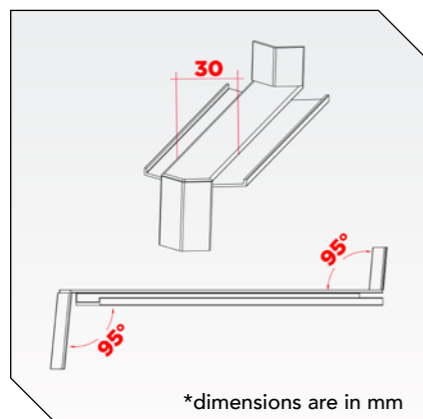
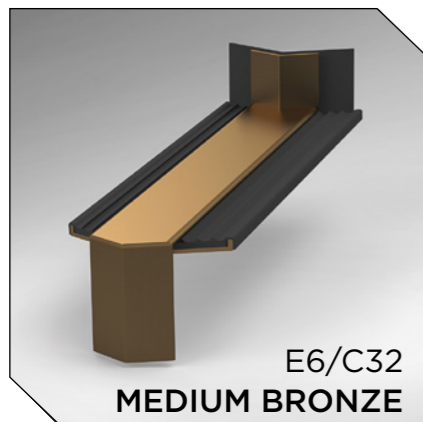
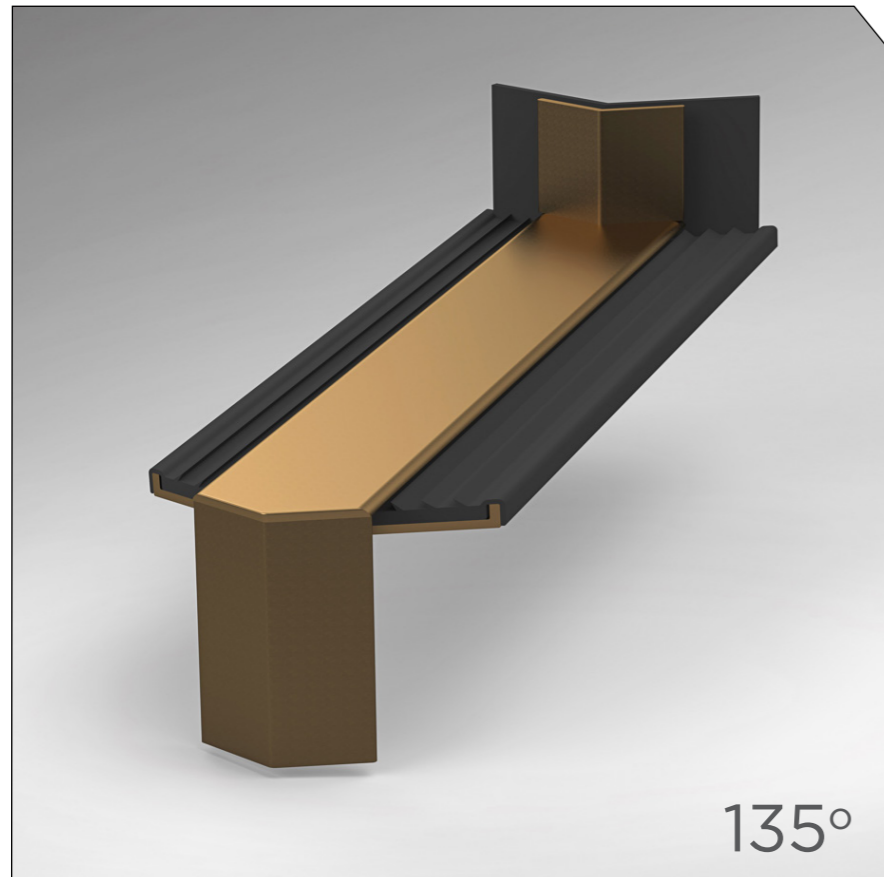

**Product name:**

**CORNER CONNECTORS - angle of 135° EXTERIOR**

**Benefits Characteristics:**

The TSV corner connectors are produced with high-precision aluminium extrusion process, by which aluminium alloy material type AA 6061, is forced through a die with a specific cross – section profile provided with a sealing gasket, which acts as a water penetration sealing system.

We recommend the corner connectors to be mounted on the exterior, for the angle joints between the 40 mm rim aluminium window sills, mounted at an outer angle of 135°.

Ensures a perfect combination both aesthetically and functionally.

**Available colors Finished surface:**

RAL 9016, RAL 8019, RAL 8003, RAL 7016

E6/EV1, E6/C32, E6/C33

*\*custom coatings are available for delivery on request*

**Available sizes according to nominal width of TSV window sills:**

50 mm	150 mm	225 mm	320 mm
70 mm	165 mm	240 mm	340 mm
90 mm	180 mm	260 mm	360 mm
110 mm	195 mm	280 mm	380 mm
130 mm	210 mm	300 mm	400 mm

**Packing unit:**

10 pieces / box.

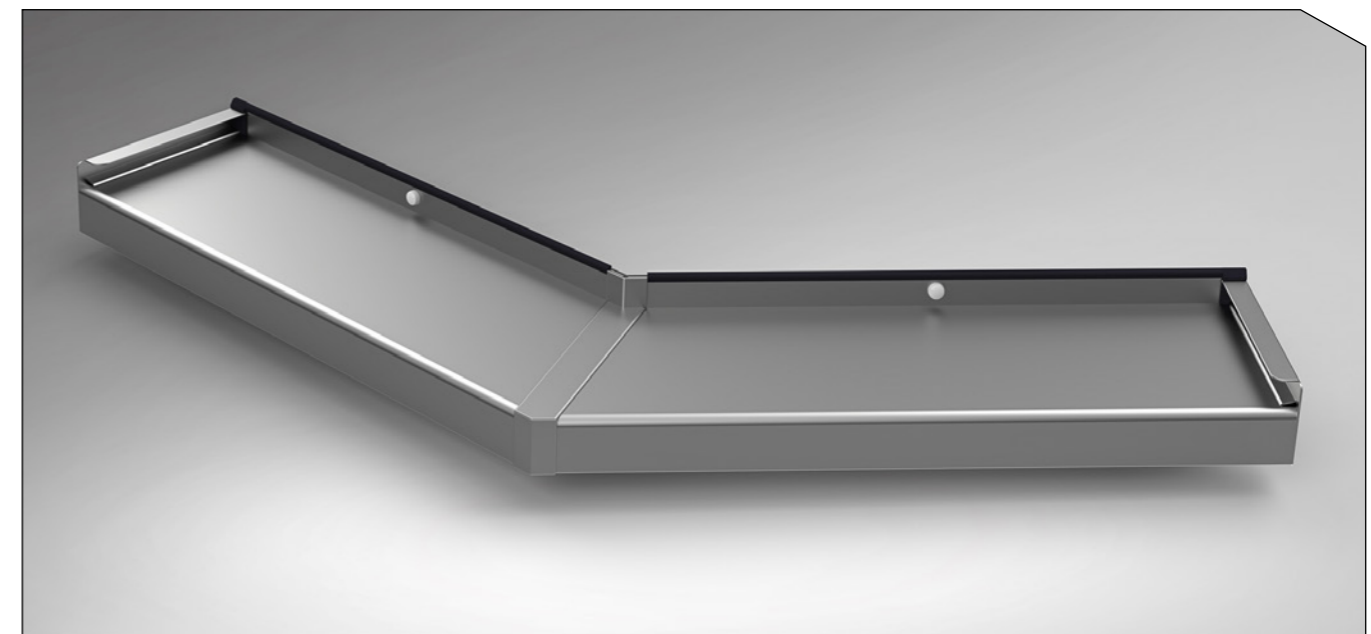

**TECHNICAL SPECIFICATIONS**

CORNER CONNECTORS  
135° exterior

TSV corner connectors are designed to be mounted at an angle of 5°, similar to the inclination of the TSV window sill. The upper part with a width of 30 mm, allows the masking of angular deviations resulting from cutting the aluminium window sill.

When using the TSV corner connectors, we recommend installing the window sill accordingly to the mounting instructions described on the product catalogue – page no. 62.

## 04. CORNER CONNECTORS

135° Interior - 40 mm rim

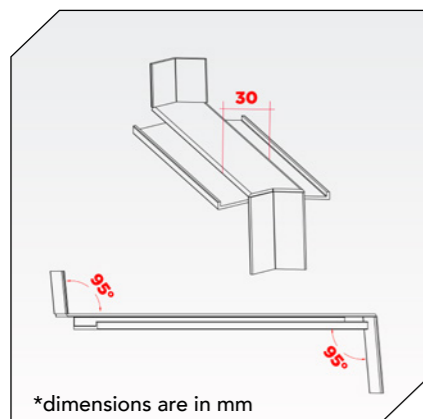

**Product name:**

**CORNER CONNECTORS - angle of 135° INTERIOR**

**Benefits  
Characteristics:**

The TSV corner connectors are produced with high-precision aluminium extrusion process, by which aluminium alloy material type AA 6061, is forced through a die with a specific cross – section profile provided with a sealing gasket, which acts as a water penetration sealing system.

We recommend the corner connectors to be mounted on the exterior, for the angle joints between the 40 mm rim aluminium window sills, mounted at an inner angle of 135°.

Ensures a perfect combination both aesthetically and functionally.

**Available colors  
Finished surface:**

RAL 9016, RAL 8019, RAL 8003, RAL 7016

E6/EV1, E6/C32, E6/C33

*\*custom coatings are available for delivery on request*

**Available sizes  
according to  
nominal width  
of TSV window sills:**

50 mm	150 mm	225 mm	320 mm
70 mm	165 mm	240 mm	340 mm
90 mm	180 mm	260 mm	360 mm
110 mm	195 mm	280 mm	380 mm
130 mm	210 mm	300 mm	400 mm

**Packing unit:**

10 pieces / box.

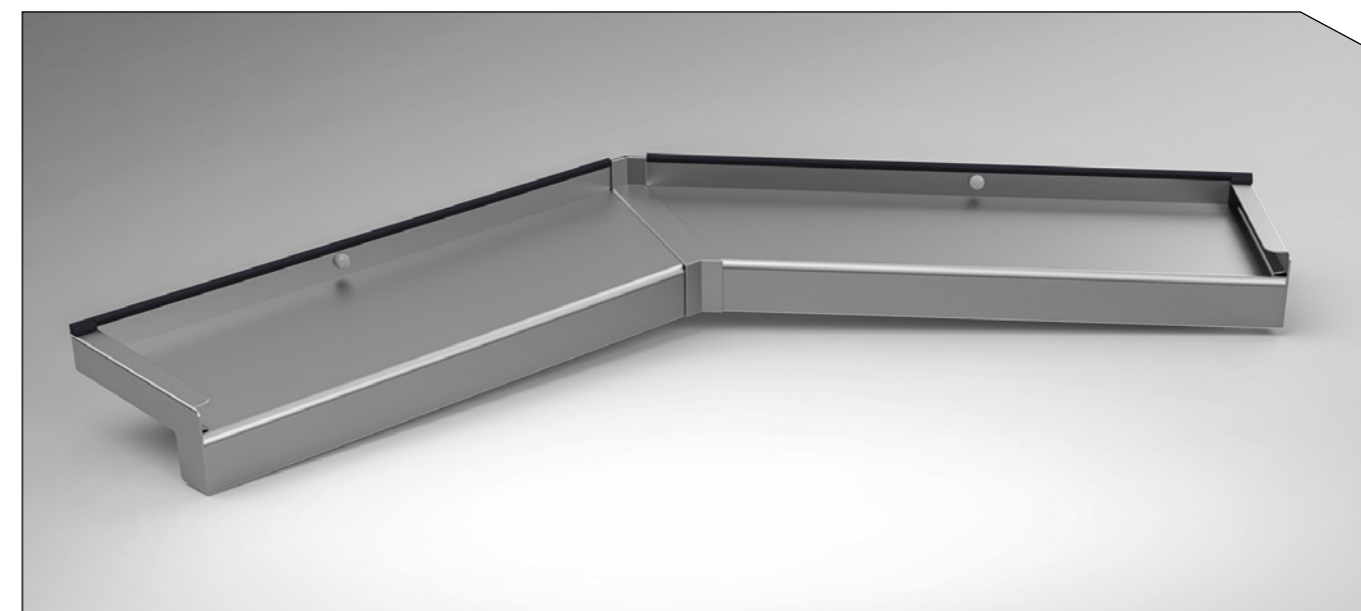

**TECHNICAL  
SPECIFICATIONS**

Element de Îmbinare  
135° interior

TSV corner connectors are designed to be mounted at an angle of 5°, similar to the inclination of the TSV window sill. The upper part with a width of 30 mm, allows the masking of angular deviations resulting from cutting the aluminium window sill.

When using the TSV corner connectors, we recommend installing the window sill accordingly to the mounting instructions described on the product catalogue – page no. 62.

## 04. CORNER CONNECTORS

Coupling 180° - 40 mm rim

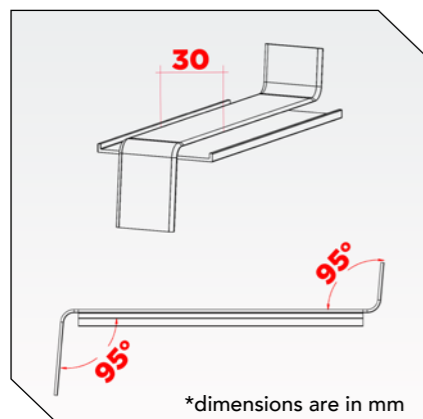
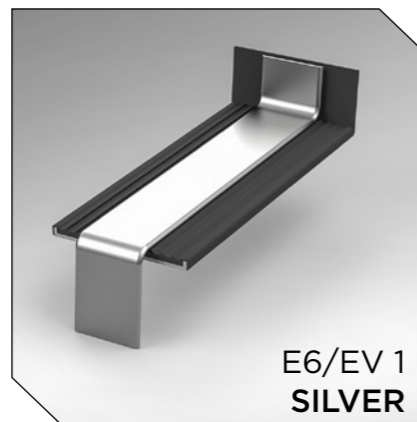
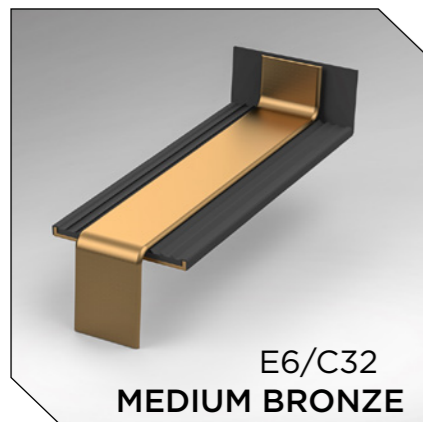
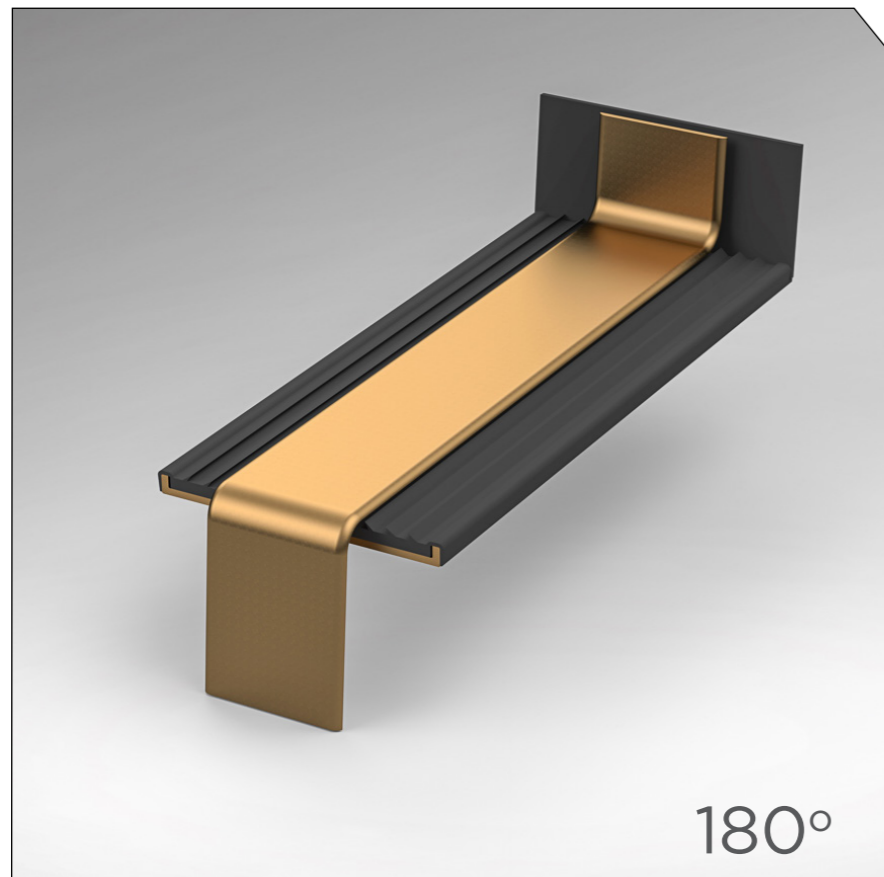

**Product name:**

**CORNER CONNECTORS - angle of 180°**

**Benefits  
Characteristics:**

The TSV corner connectors are produced with high-precision aluminium extrusion process, by which aluminium alloy material type AA 6061, is forced through a die with a specific cross – section profile provided with a sealing gasket, which acts as a water penetration sealing system.

We recommend the corner connectors to be mounted on the exterior, for the angle joints between the 40 mm rim aluminium window sills, mounted at an coupling angle of 180°.

Ensures a perfect combination both aesthetically and functionally.

**Available colors  
Finished surface:**

RAL 9016, RAL 8019, RAL 8003, RAL 7016

E6/EV1, E6/C32, E6/C33

*\*custom coatings are available for delivery on request*

**Available sizes  
according to  
nominal width  
of TSV window sills:**

50 mm	150 mm	225 mm	320 mm
70 mm	165 mm	240 mm	340 mm
90 mm	180 mm	260 mm	360 mm
110 mm	195 mm	280 mm	380 mm
130 mm	210 mm	300 mm	400 mm

**Packing unit:**

10 pieces / box.

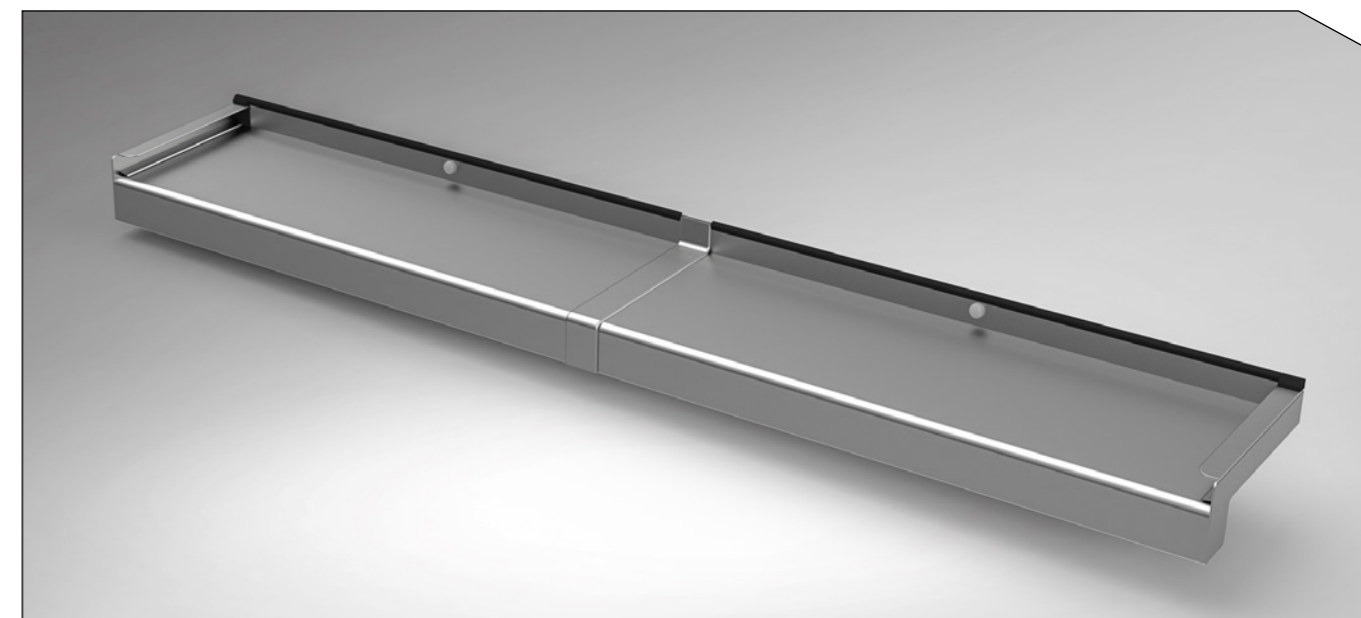

**TECHNICAL  
SPECIFICATIONS**

CORNER CONNECTORS  
coupling angle 180°

TSV corner connectors are designed to be mounted at an angle of 5°, similar to the inclination of the TSV window sill. The upper part with a width of 30 mm, allows the masking of angular deviations resulting from cutting the aluminium window sill.

When using the TSV corner connectors, we recommend installing the window sill accordingly to the mounting instructions described on the product catalogue – page no 62.

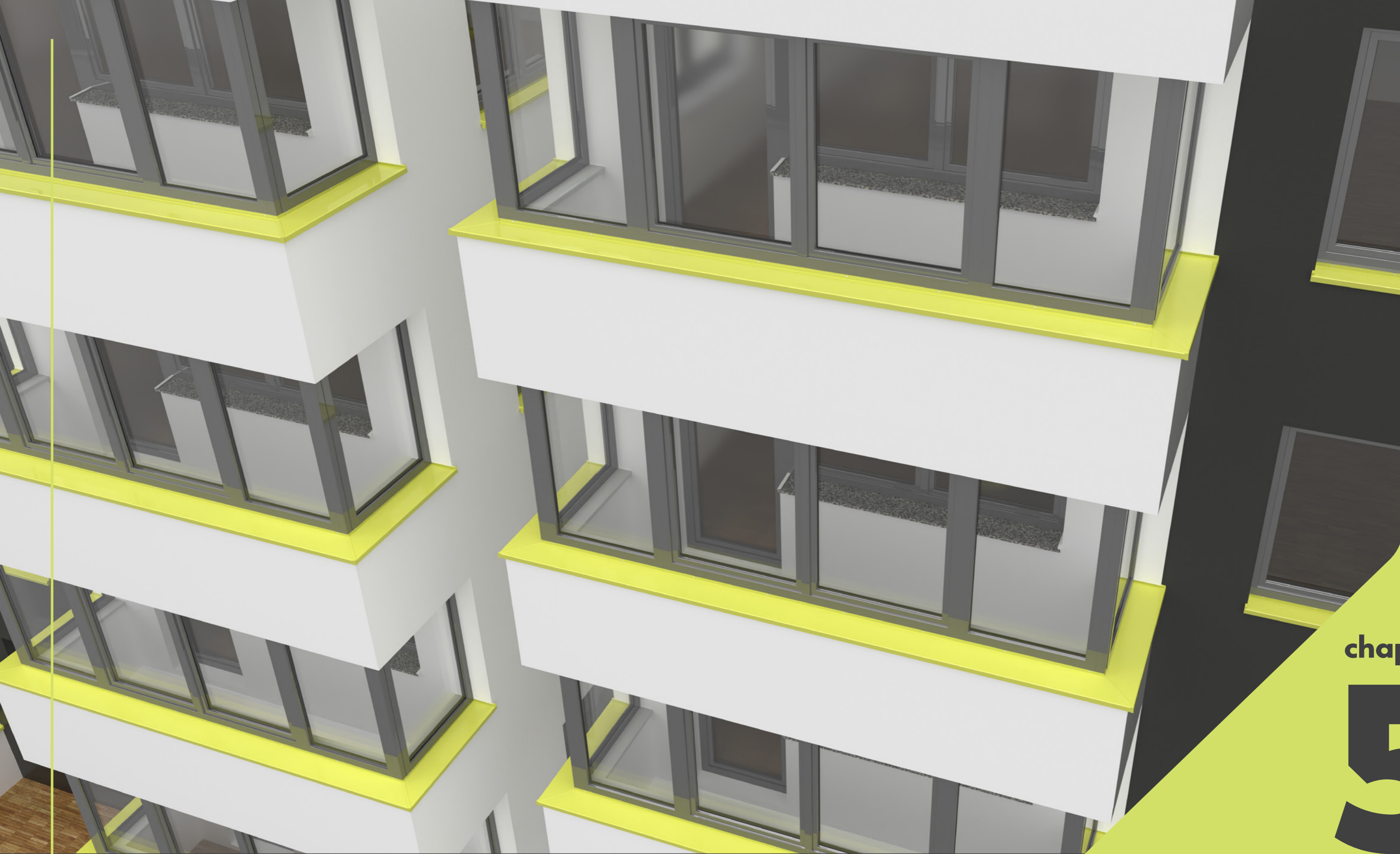

chapter

# 5

**CORNER CONNECTORS**  
for 25 mm aluminium window sill  
at an angle of 90°, 135°, 180°



You can visit  
the product  
on our  
website

[tsvline.com](http://tsvline.com)

Made of high quality aluminum, resistant  
to variable weather conditions and the  
effects of the passing of time.  
Very easy to install and maintain.

## 05. CORNER CONNECTORS

90° Exterior - rebord 25 mm

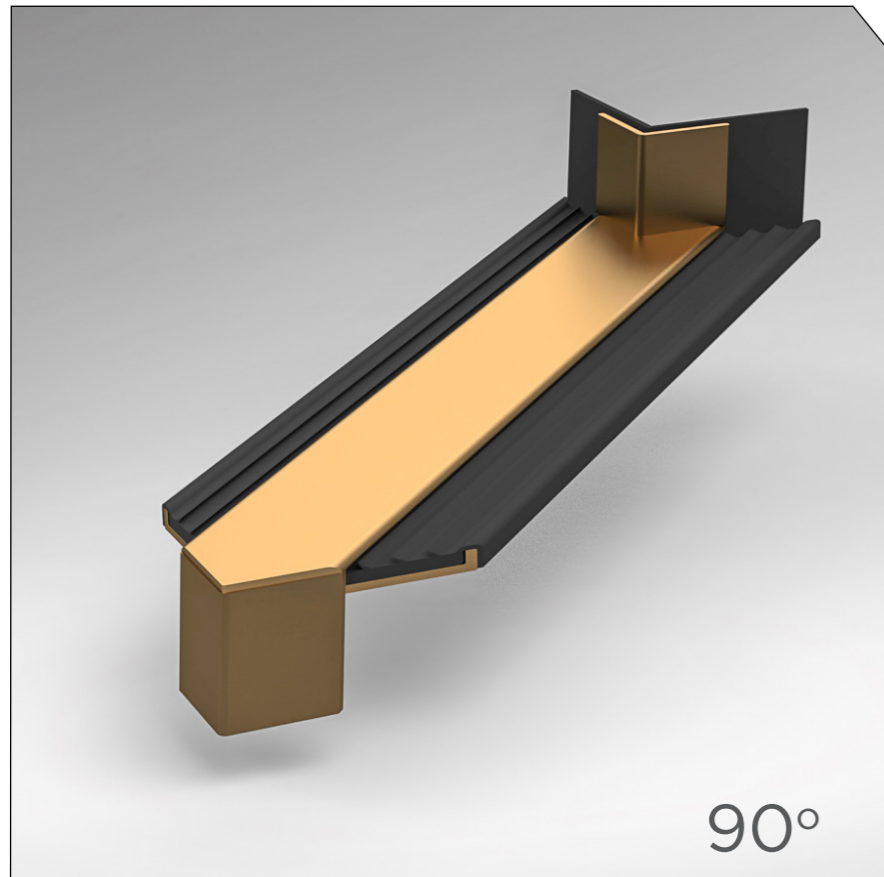

90°



RAL 9016  
WHITE



RAL 7016  
ANTHRACITE GREY

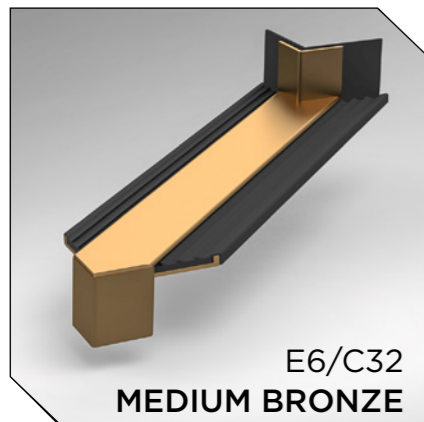

E6/C32  
MEDIUM BRONZE

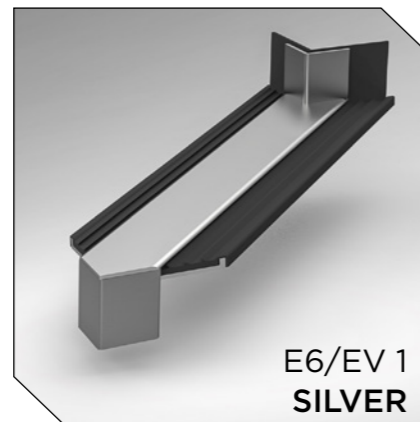

E6/EV 1  
SILVER



RAL 8003  
BROWN CLAY

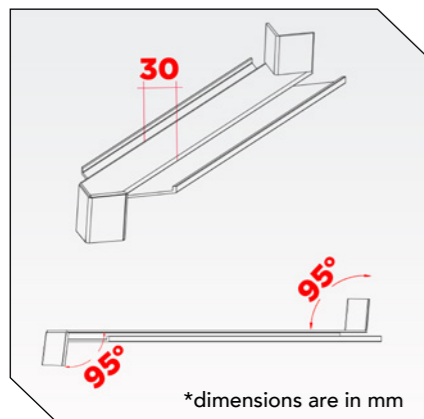

\*dimensions are in mm



E6/C33  
DARK BRONZE



RAL 8019  
BROWN GREY

**Product name:**

**CORNER CONNECTORS - angle of 90° EXTERIOR**

**Benefits  
Characteristics:**

The TSV corner connectors are produced with high-precision aluminium extrusion process, by which aluminium alloy material type AA 6061, is forced through a die with a specific cross – section profile provided with a sealing gasket, which acts as a water penetration sealing system.

We recommend the corner connectors to be mounted on the exterior, for the angle joints between the 25 mm rim aluminium window sills, mounted at an outer angle of 90°.

Ensures a perfect combination both aesthetically and functionally.

**Available colors  
Finished surface:**

RAL 9016, RAL 8019, RAL 8003, RAL 7016

E6/EV1, E6/C32, E6/C33

*\*custom coatings are available for delivery on request*

**Available sizes  
according to  
nominal width  
of TSV window sills:**

50 mm	150 mm	225 mm	320 mm
70 mm	165 mm	240 mm	340 mm
90 mm	180 mm	260 mm	360 mm
110 mm	195 mm	280 mm	380 mm
130 mm	210 mm	300 mm	400 mm

**Packing unit:**

10 pieces / box.

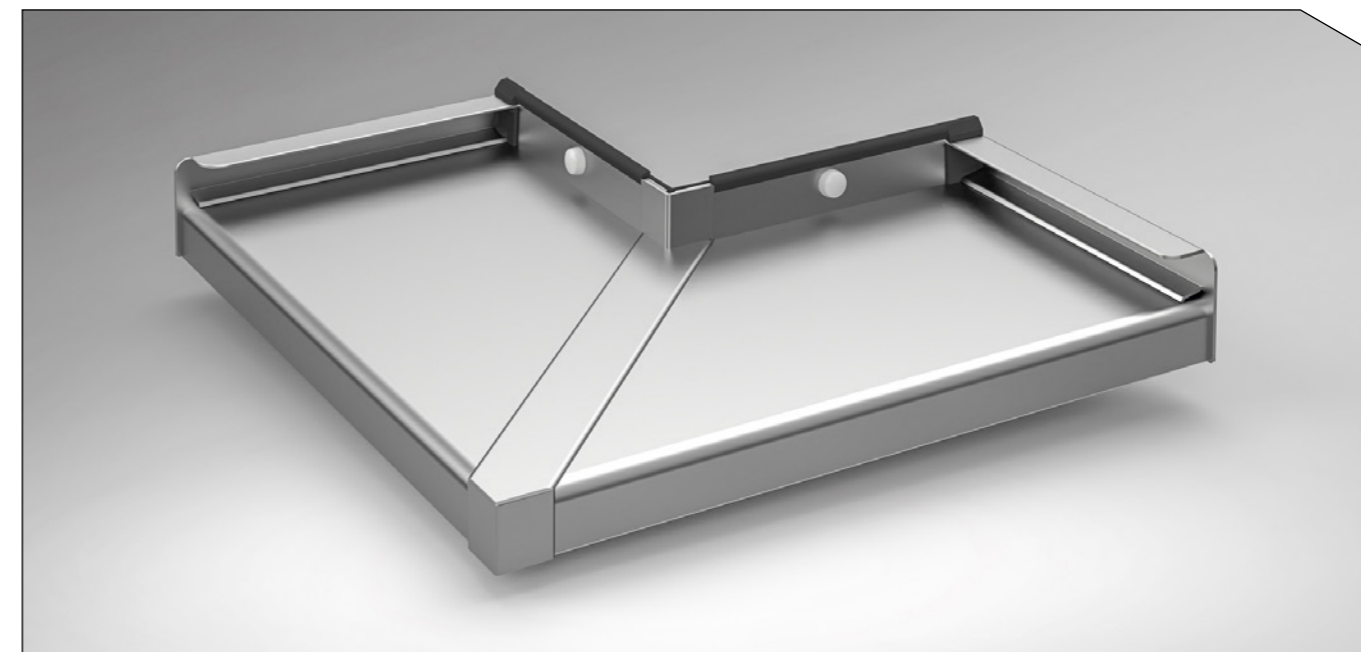

**TECHNICAL  
SPECIFICATIONS**

CORNER CONNECTORS  
90° exterior

TSV corner connectors are designed to be mounted at an angle of 5°, similar to the inclination of the TSV window sill. The upper part with a width of 30 mm, allows the masking of angular deviations resulting from cutting the aluminium window sill.

When using the TSV corner connectors, we recommend installing the window sill accordingly to the mounting instructions described on the product catalogue – page no. 62.

## 05. CORNER CONNECTORS

90° Interior - 25 mm rim

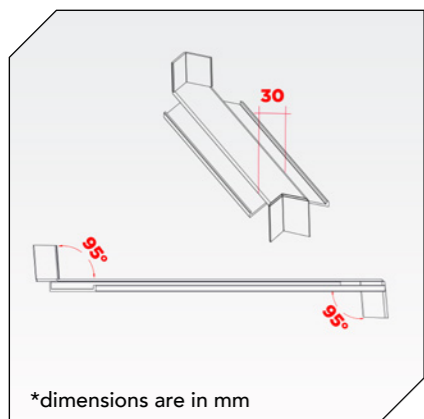
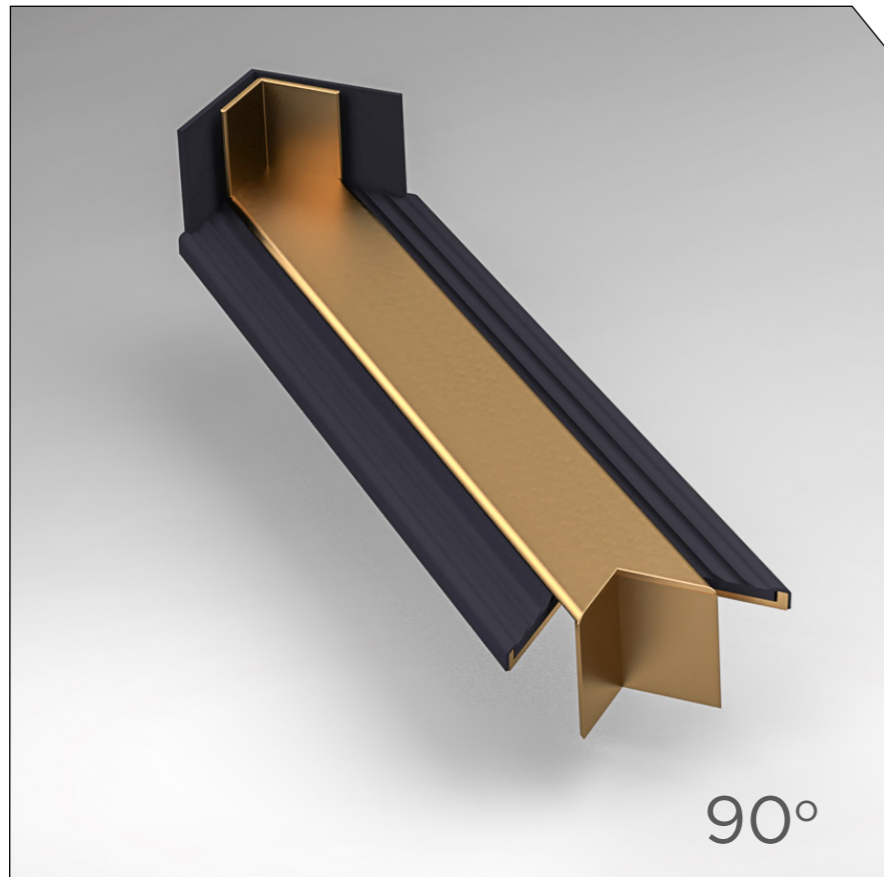

**Product name:**

**CORNER CONNECTORS - angle of 90° INTERIOR**

**Benefits  
Characteristics:**

The TSV corner connectors are produced with high-precision aluminium extrusion process, by which aluminium alloy material type AA 6061, is forced through a die with a specific cross – section profile provided with a sealing gasket, which acts as a water penetration sealing system.

We recommend the corner connectors to be mounted on the exterior, for the angle joints between the 25 mm rim aluminium window sills, mounted at an inner angle of 90°.

Ensures a perfect combination both aesthetically and functionally.

**Available colors  
Finished surface:**

RAL 9016, RAL 8019, RAL 8003, RAL 7016  
E6/EV1, E6/C32, E6/C33

*\*custom coatings are available for delivery on request*

**Available sizes  
according to  
nominal width  
of TSV window sills:**

50 mm	150 mm	225 mm	320 mm
70 mm	165 mm	240 mm	340 mm
90 mm	180 mm	260 mm	360 mm
110 mm	195 mm	280 mm	380 mm
130 mm	210 mm	300 mm	400 mm

**Packing unit:**

10 pieces / box.

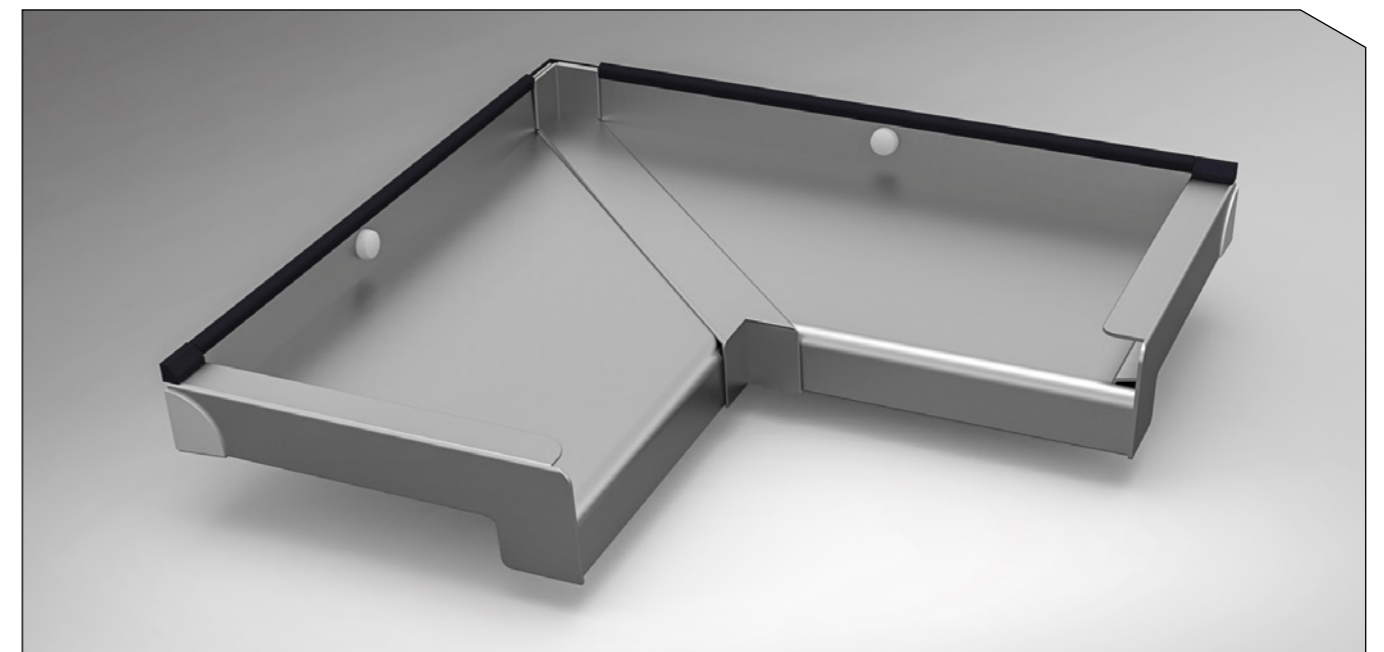

**TECHNICAL  
SPECIFICATIONS**

CORNER CONNECTORS  
90° interior

TSV corner connectors are designed to be mounted at an angle of 5°, similar to the inclination of the TSV window sill. The upper part with a width of 30 mm, allows the masking of angular deviations resulting from cutting the aluminium window sill.

When using the TSV corner connectors, we recommend installing the window sill accordingly to the mounting instructions described on the product catalogue – page no. 62.

## 05. CORNER CONNECTORS

135° Exterior - 25 mm rim

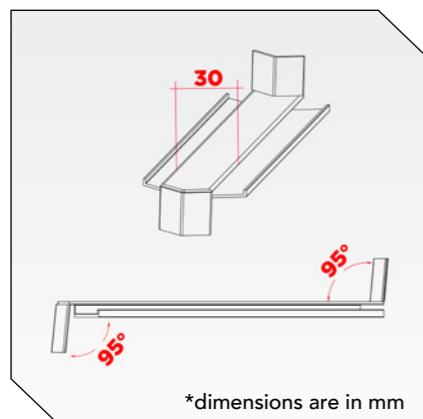
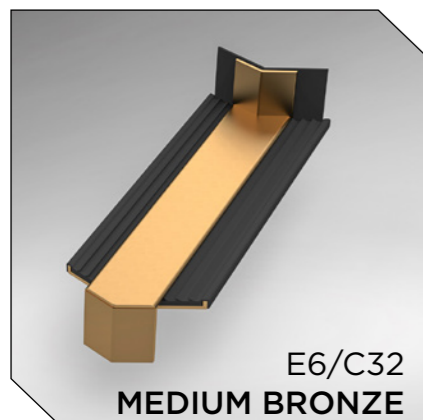
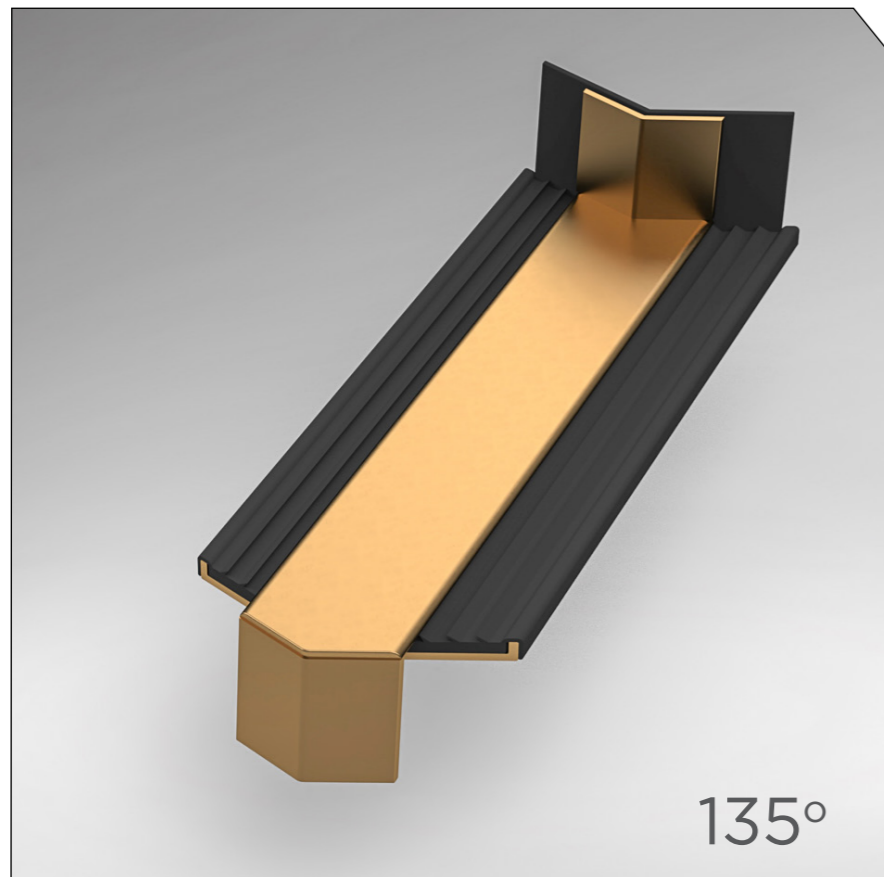

**Product name:**

**CORNER CONNECTORS - angle of 135° EXTERIOR**

**Benefits  
Characteristics:**

The TSV corner connectors are produced with high-precision aluminium extrusion process, by which aluminium alloy material type AA 6061, is forced through a die with a specific cross – section profile provided with a sealing gasket, which acts as a water penetration sealing system.

We recommend the corner connectors to be mounted on the exterior, for the angle joints between the 25 mm rim aluminium window sills, mounted at an outer angle of 135°.

Ensures a perfect combination both aesthetically and functionally.

**Available colors  
Finished surface:**

RAL 9016, RAL 8019, RAL 8003, RAL 7016

E6/EV1, E6/C32, E6/C33

*\*custom coatings are available for delivery on request*

**Available sizes  
according to  
nominal width  
of TSV window sills:**

50 mm	150 mm	225 mm	320 mm
70 mm	165 mm	240 mm	340 mm
90 mm	180 mm	260 mm	360 mm
110 mm	195 mm	280 mm	380 mm
130 mm	210 mm	300 mm	400 mm

**Packing unit:**

10 pieces / box.



**TECHNICAL  
SPECIFICATIONS**

CORNER CONNECTORS  
135° exterior

TSV corner connectors are designed to be mounted at an angle of 5°, similar to the inclination of the TSV window sill. The upper part with a width of 30 mm, allows the masking of angular deviations resulting from cutting the aluminium window sill.

When using the TSV corner connectors, we recommend installing the window sill accordingly to the mounting instructions described on the product catalogue – page no. 62.

## 05. CORNER CONNECTORS

135° Interior - 25 mm rim

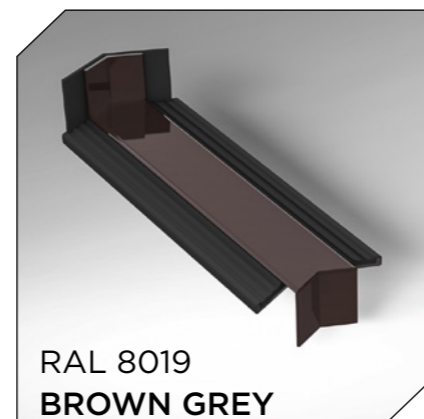
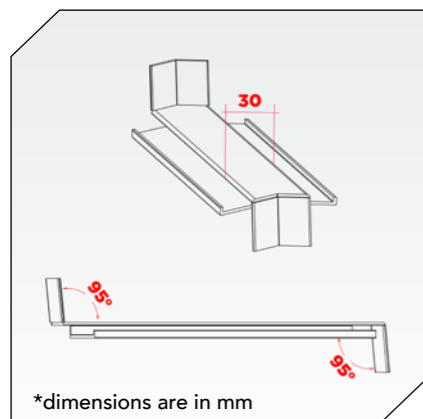
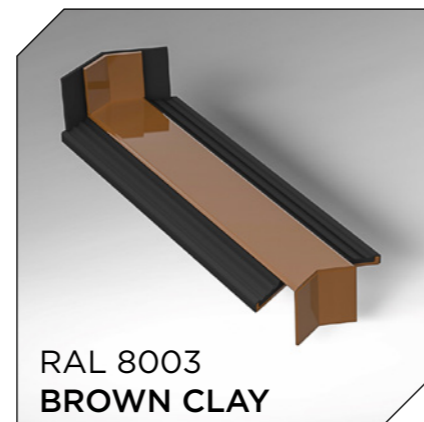
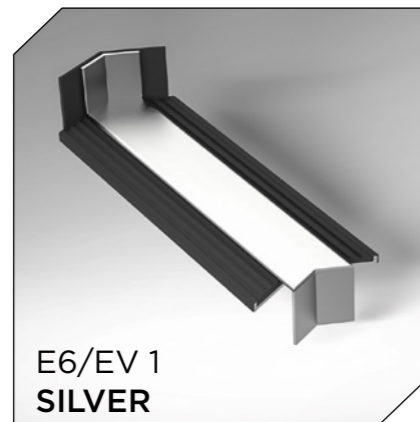
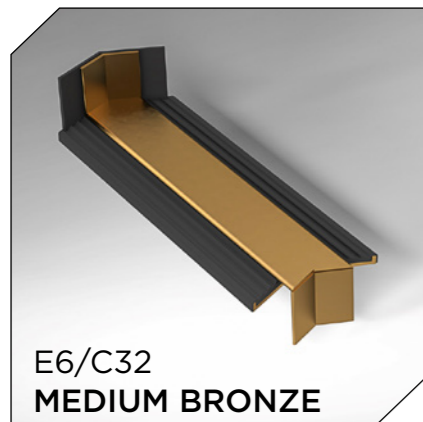
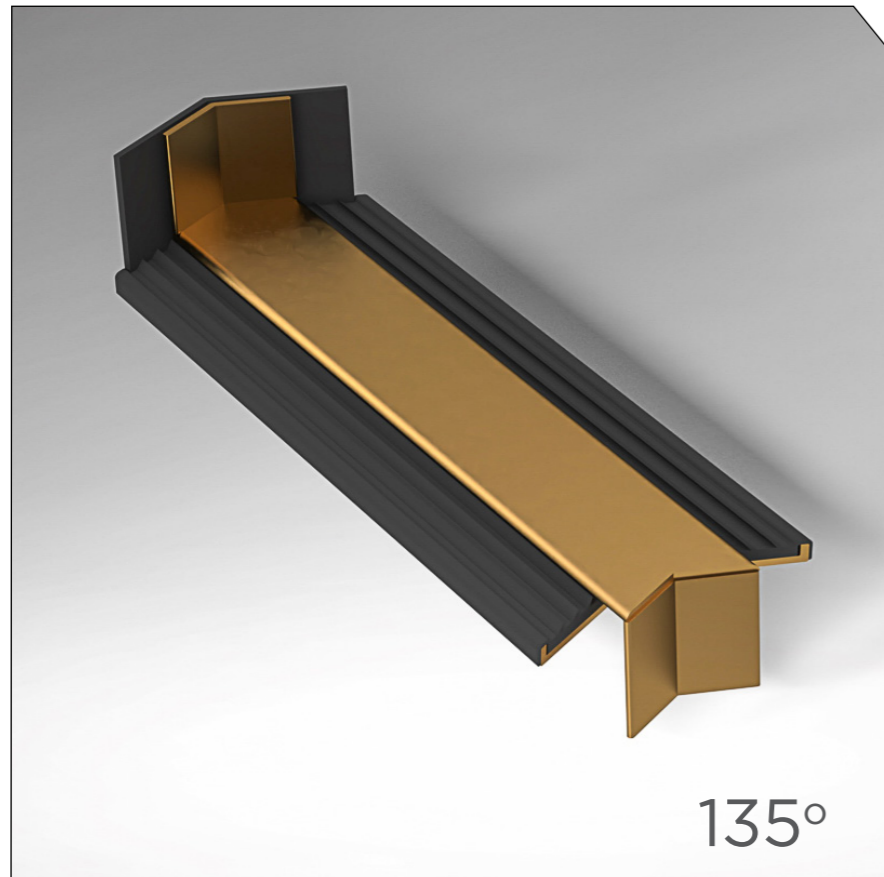

**Product name:**

**CORNER CONNECTORS - angle of 135° INTERIOR**

**Benefits  
Characteristics:**

The TSV corner connectors are produced with high-precision aluminium extrusion process, by which aluminium alloy material type AA 6061, is forced through a die with a specific cross – section profile provided with a sealing gasket, which acts as a water penetration sealing system.

We recommend the corner connectors to be mounted on the exterior, for the angle joints between the 25 mm rim aluminium window sills, mounted at an inner angle of 135°.

Ensures a perfect combination both aesthetically and functionally.

**Available colors  
Finished surface:**

RAL 9016, RAL 8019, RAL 8003, RAL 7016  
E6/EV1, E6/C32, E6/C33

*\*custom coatings are available for delivery on request*

**Available sizes  
according to  
nominal width  
of TSV window sills:**

50 mm	150 mm	225 mm	320 mm
70 mm	165 mm	240 mm	340 mm
90 mm	180 mm	260 mm	360 mm
110 mm	195 mm	280 mm	380 mm
130 mm	210 mm	300 mm	400 mm

**Packing unit:**

10 pieces / box.

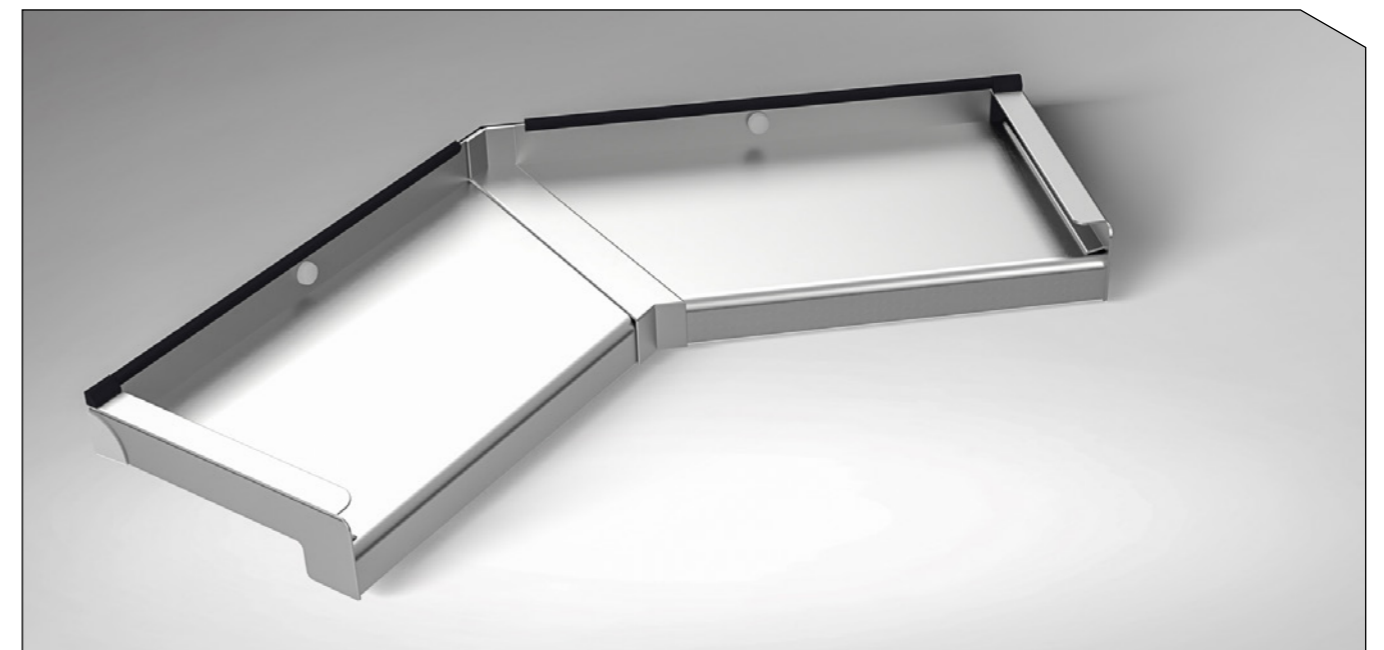

**TECHNICAL  
SPECIFICATIONS**

CORNER CONNECTORS  
135° interior

TSV corner connectors are designed to be mounted at an angle of 5°, similar to the inclination of the TSV window sill. The upper part with a width of 30 mm, allows the masking of angular deviations resulting from cutting the aluminium window sill.

When using the TSV corner connectors, we recommend installing the window sill accordingly to the mounting instructions described on the product catalogue – page no. 62.



## 05. CORNER CONNECTORS

Coupling 180° - 25 mm rim

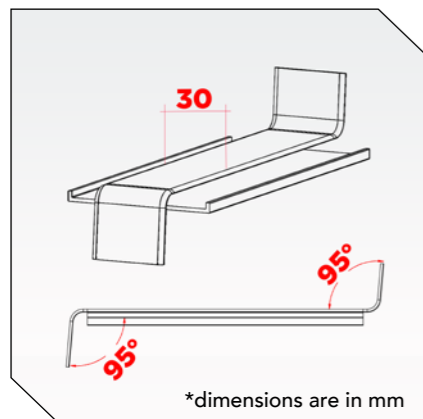
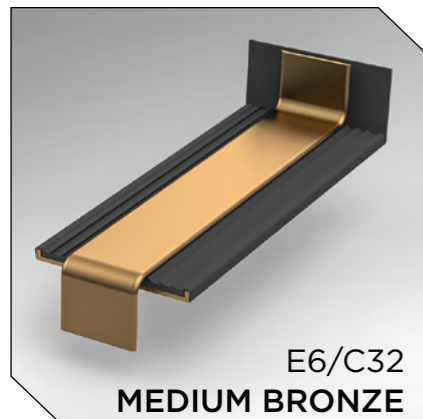
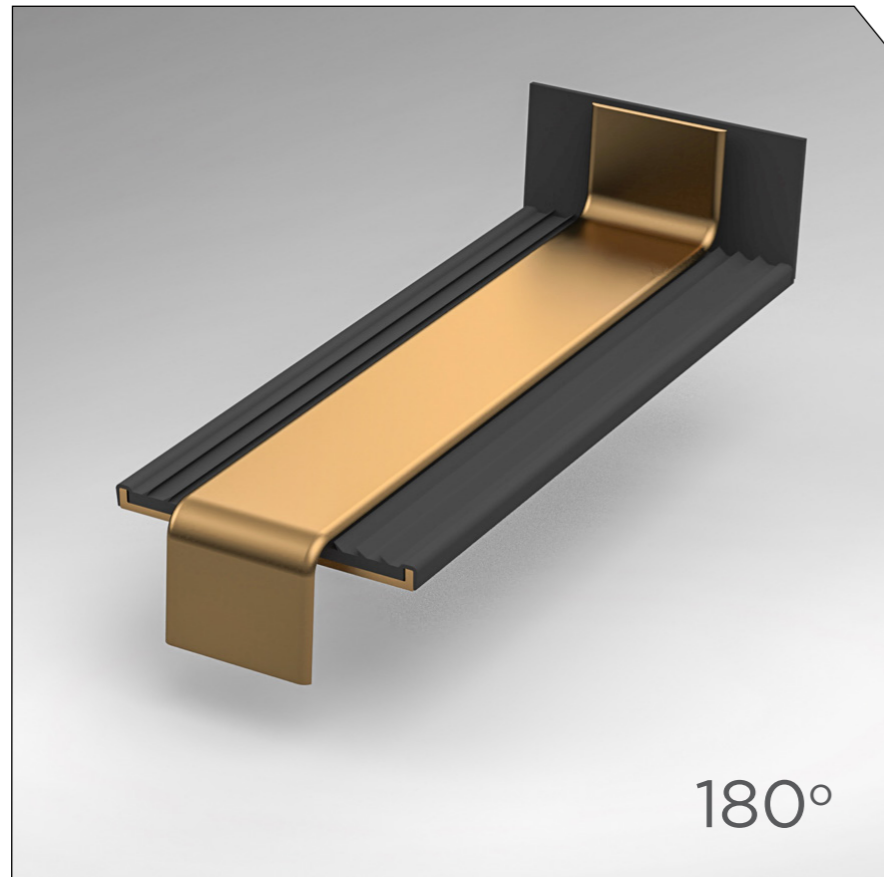

**Product name:**

**CORNER CONNECTORS - angle of 180°**

**Benefits Characteristics:**

The TSV corner connectors are produced with high-precision aluminium extrusion process, by which aluminium alloy material type AA 6061, is forced through a die with a specific cross – section profile provided with a sealing gasket, which acts as a water penetration sealing system.

We recommend the corner connectors to be mounted on the exterior, for the angle joints between the 25 mm rim aluminium window sills, mounted at an coupling angle of 180°.

Ensures a perfect combination both aesthetically and functionally

**Available colors Finished surface:**

RAL 9016, RAL 8019, RAL 8003, RAL 7016

E6/EV1, E6/C32, E6/C33

*\*custom coatings are available for delivery on request*

**Available sizes according to nominal width of TSV window sills:**

50 mm	150 mm	225 mm	320 mm
70 mm	165 mm	240 mm	340 mm
90 mm	180 mm	260 mm	360 mm
110 mm	195 mm	280 mm	380 mm
130 mm	210 mm	300 mm	400 mm

**Packing unit:**

10 pieces / box.

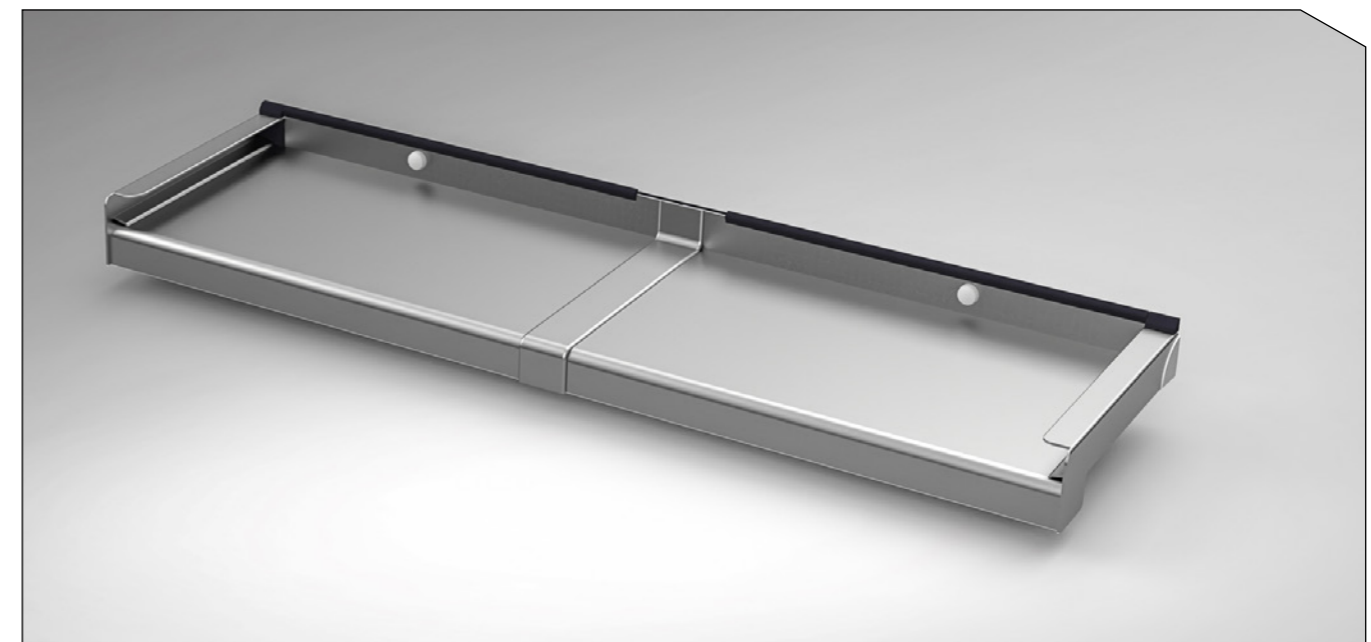

**TECHNICAL SPECIFICATIONS**

CORNER CONNECTORS coupling angle 180°

TSV corner connectors are designed to be mounted at an angle of 5°, similar to the inclination of the TSV window sill. The upper part with a width of 30 mm, allows the masking of angular deviations resulting from cutting the aluminium window sill.

When using the TSV corner connectors, we recommend installing the window sill accordingly to the mounting instructions described on the product catalogue – page no. 62.

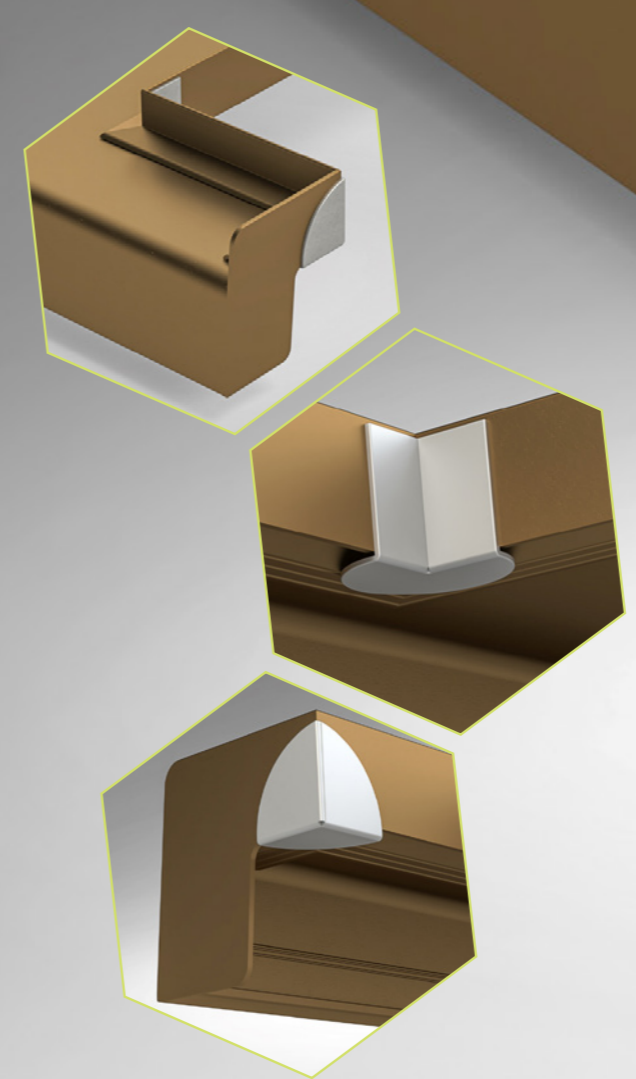
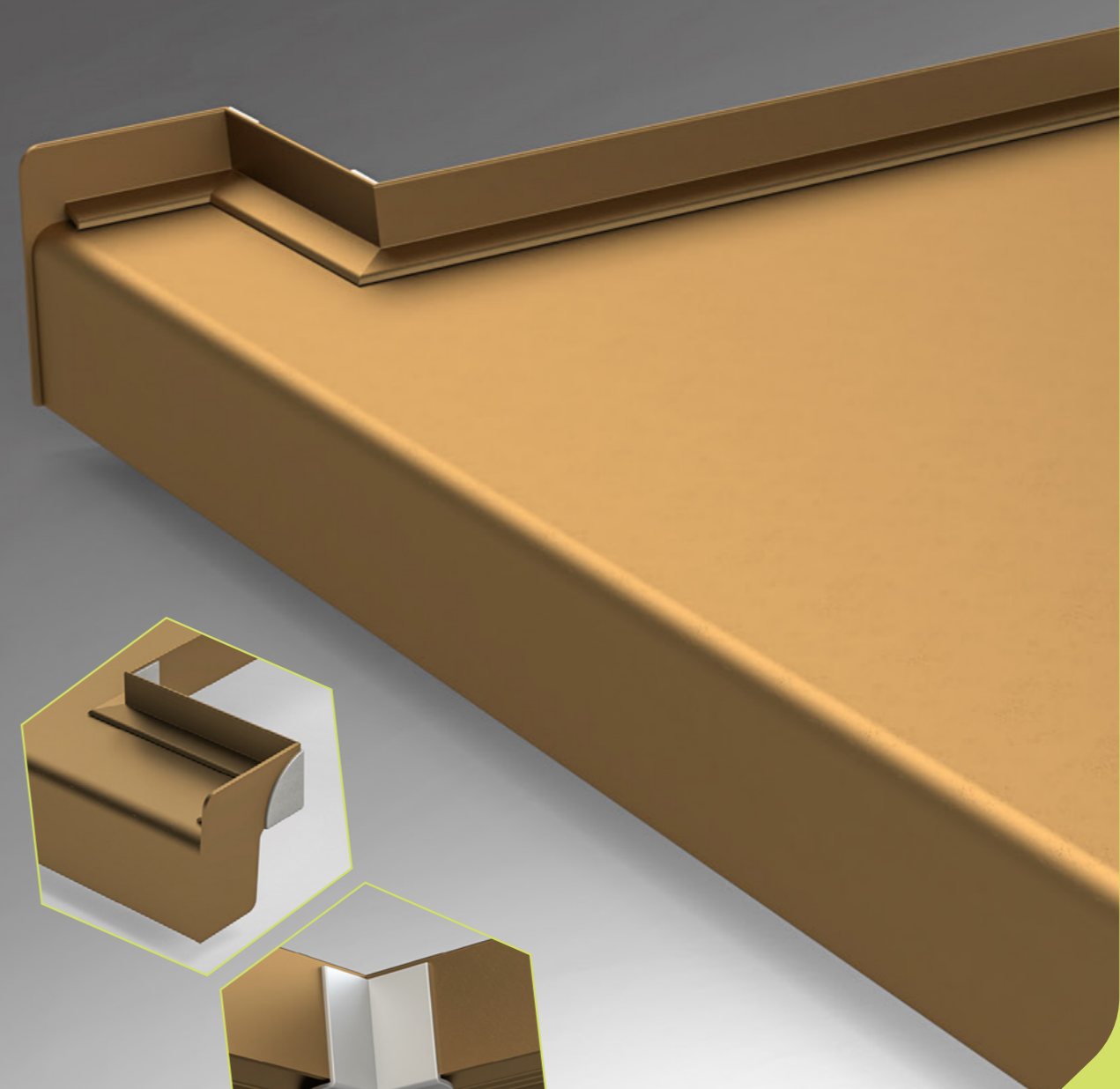
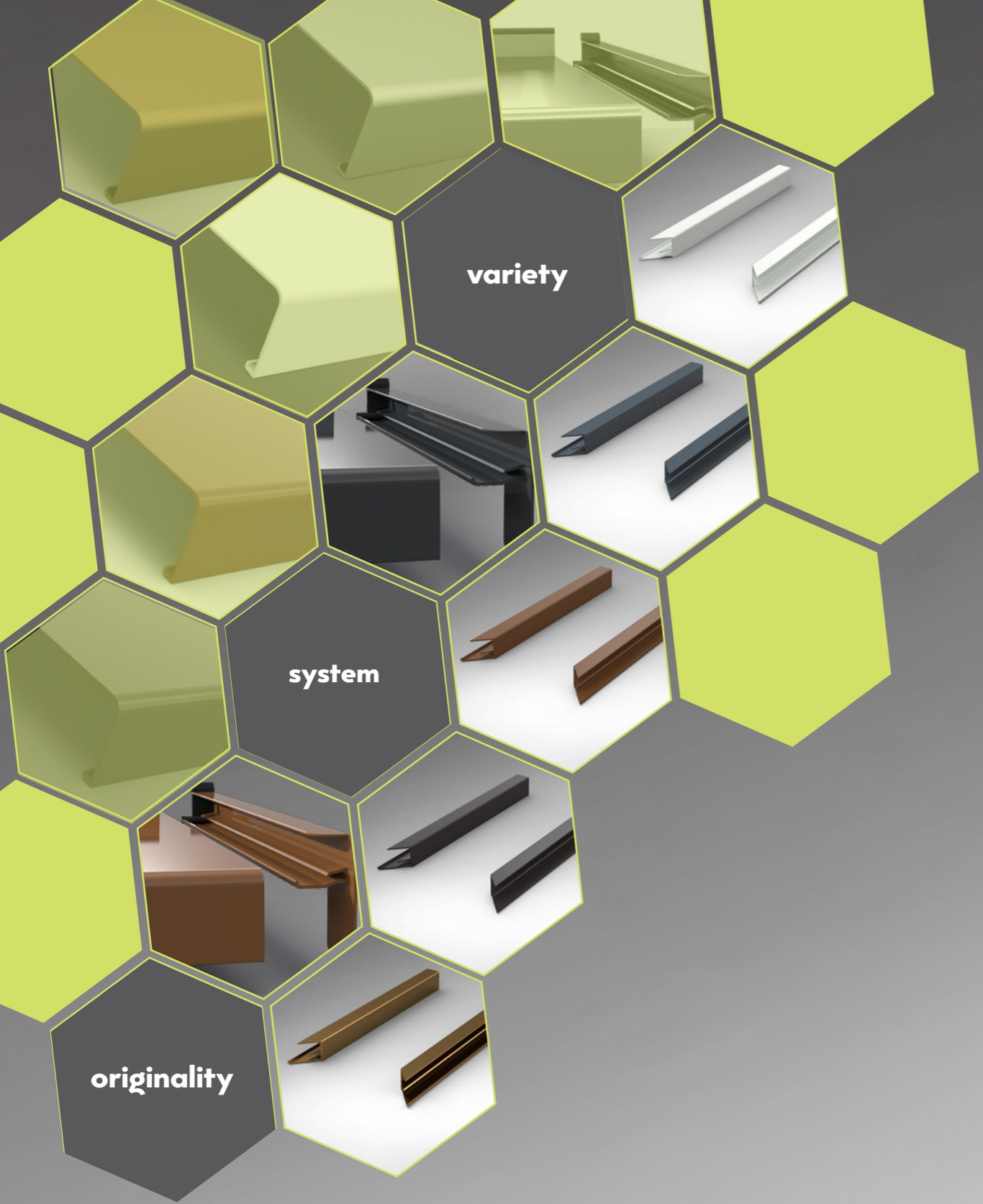

chapter

# 6

## **BYPASS PROFILES** for window sills individually cutted

One of the advantages of profiles in construction works is the versatile use when bypassing concrete structures.



You can visit  
the product  
on our  
website

[tsvline.com](http://tsvline.com)

## 06. BYPASS PROFILES

for individually cutted window sills - type "C" / type "L"

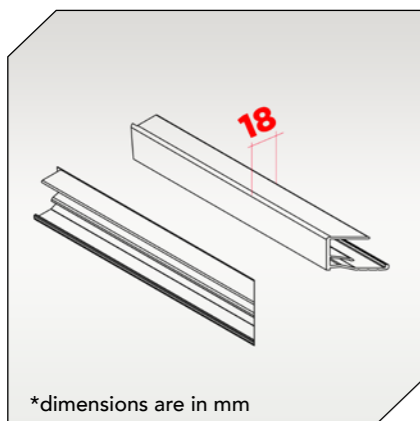
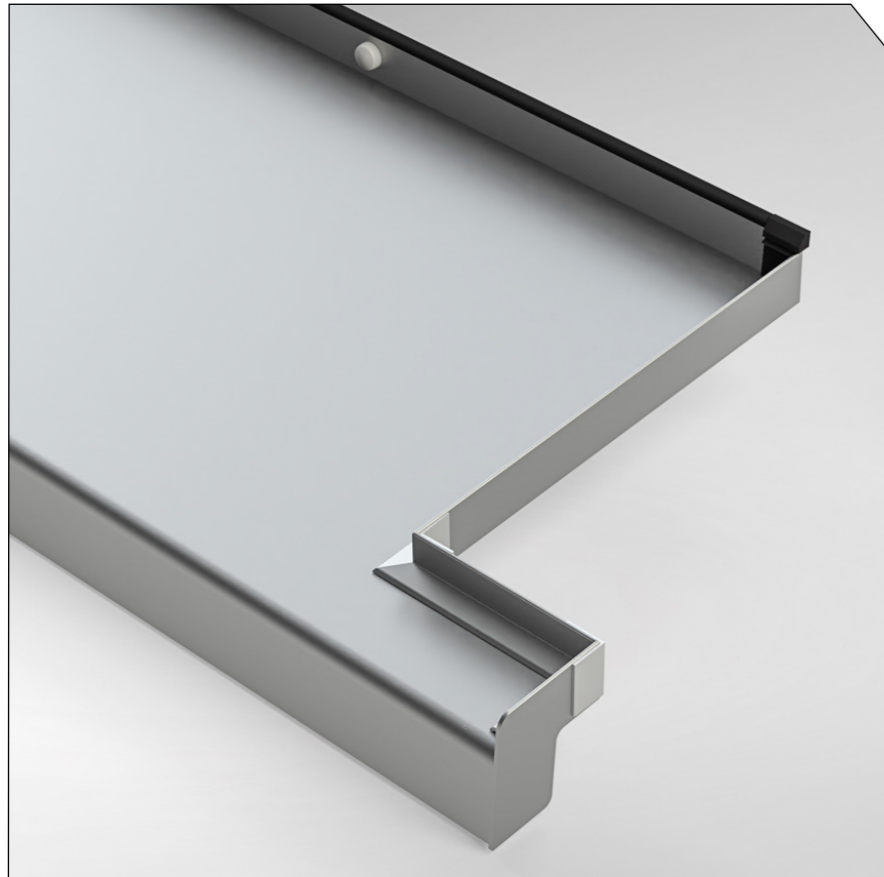

**Product name:**

**Bypass profiles type "C" / type "L"**

**Benefits  
Characteristics:**

Bypass profiles for individually cutted aluminium window sills are produced with highprecision aluminium extrusion process, by which aluminium alloy material type AA 6061, is forced through a die with a specific cross – section profile.

For situations where it's necessary to pre-cut the window sill, we recommend the bypass profile to be mounted on the exterior.

The aluminium bypass profiles are fixed on the pre-cutted area of the window sills, having an important role for sealing and drainage.

**Available colors  
Finished surface:**

RAL 9016, RAL 8019, RAL 8003, RAL 7016  
E6/EV1, E6/C32, E6/C33

*\*custom coatings are available for delivery on request*

**Width available:**

Depends on the necessity

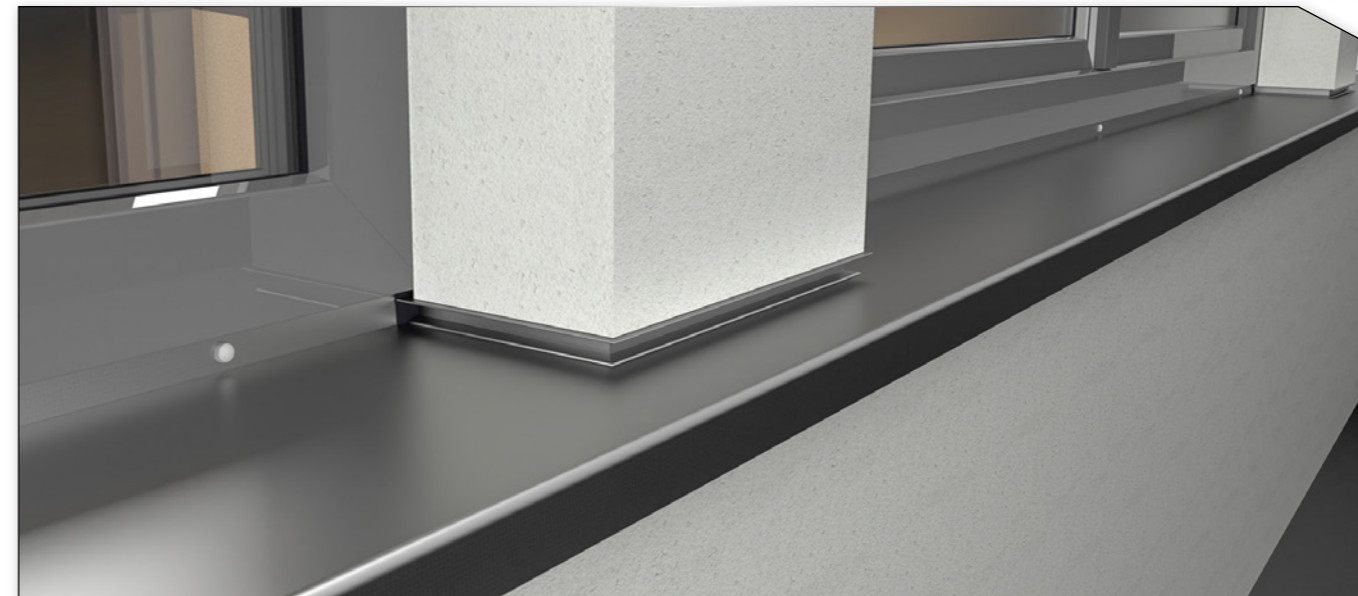
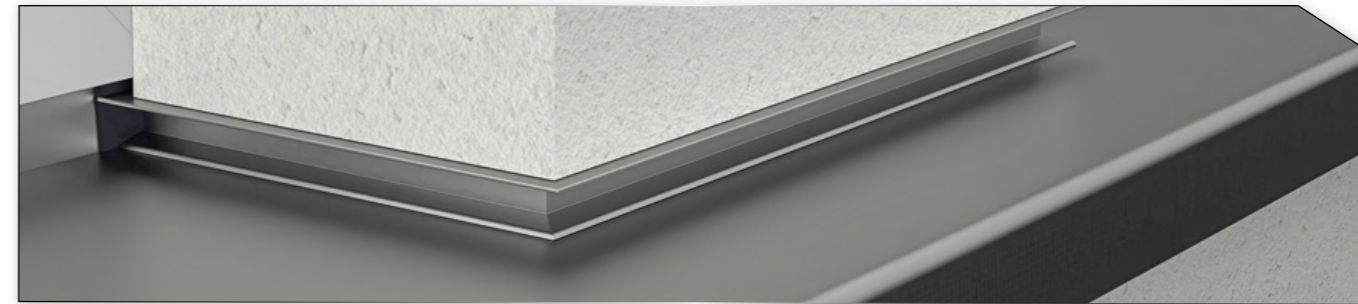

**TECHNICAL SPECIFICATIONS**

Bypass profiles for aluminium window sills cutted individually

The TSV bypass profile has a clips-on technology, that is similar with the aluminium end caps clips-on system, which used together with the butyl tape applied on the joints, results in a durable and resistant system against water penetration.

The adaptation of bypass profiles is done depending on the guidelines of the construction, taking into account the type end covers used – type "C" / "L".

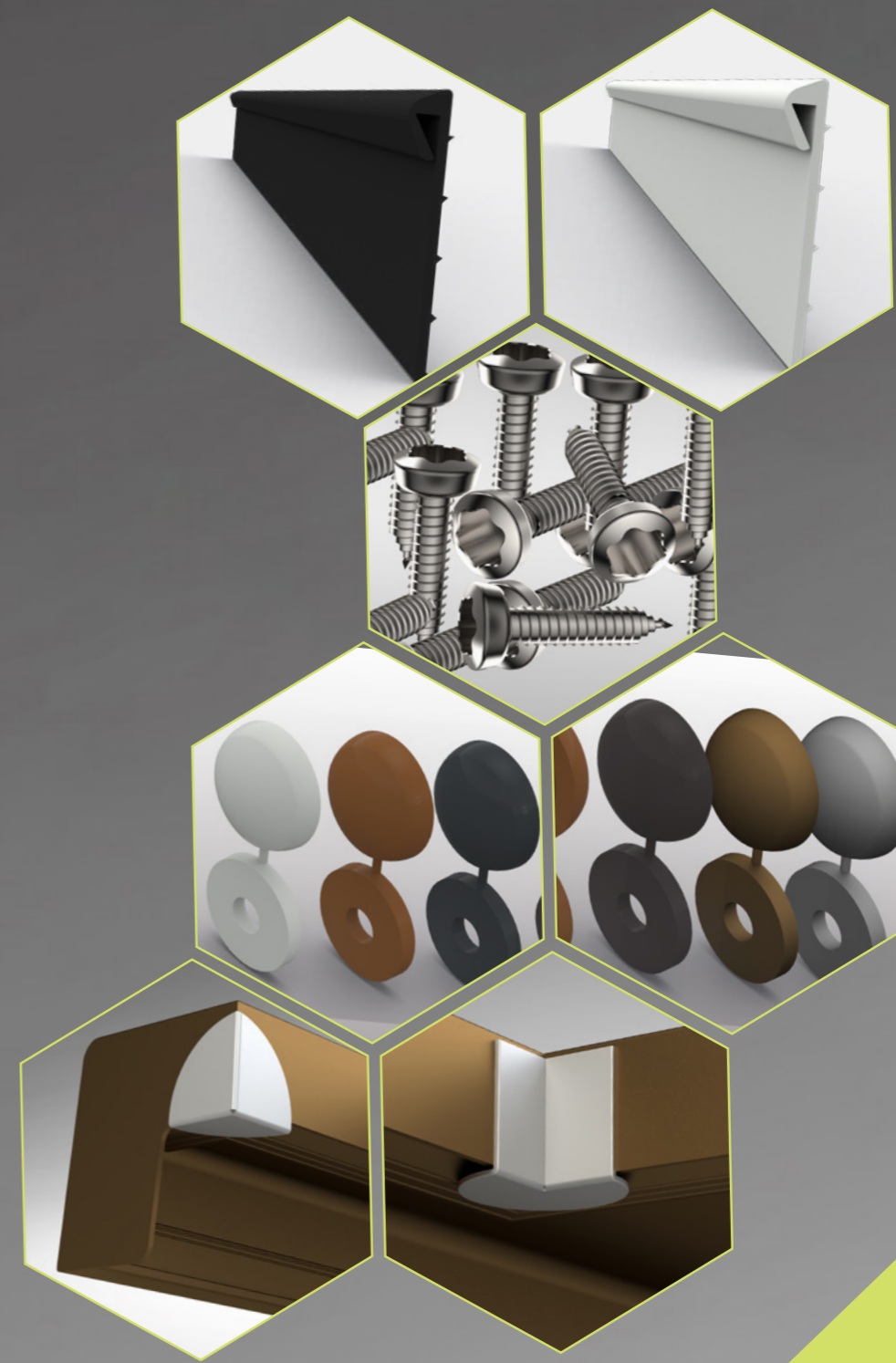

chapter

# 7

## **MOUNTING ACCESSORIES**

The mounting accessories are an essential parts of the TSV aluminium window system.



You can visit the product on our website

[tsvline.com](http://tsvline.com)

## 08. MOUNTING ACCESSORIES

self-tapping stainless steel screws, masking caps, sealing gaskets, butyl sealing tape

### STAINLESS STEEL SCREWS

#### TX 20 Self-tapping stainless steel screw 3.9x25 mm



**Characteristics:**

- low corrosion;
- much firmer tightening than conventional screws;
- prolonged wear resistance – 50 years life;
- low thermal conductivity compared to galvanized screws;
- resistance to shear and traction forces;
- flexibility, resistant to high and low temperatures.

**Packing unit:**

- 100 pieces / set

additional assembly details - page no. 62 - sketch no.1 and no.3

### MASKING CAPS

#### Screw Masking Caps

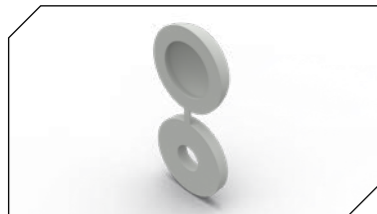
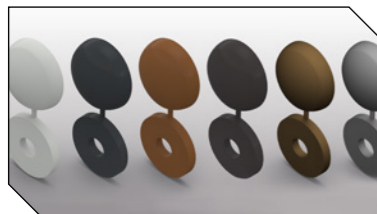

**Characteristics:**

- specially designed to cover TX20 self-tapping mounting screws – 3.9x25 mm;
- durability – made of ABS;
- easy to apply;
- wide range of colors: RAL7016, RAL8003, RAL8019, RAL9016, SILVER, BRONZE;
- the washer is attached to the body of the masking cap.

**Packing unit:**

- 100 pieces / set

additional assembly details - page no. 62 - sketch no.1 and no.3

### SEALING GASKETS

#### Sealing gaskets for aluminium window sills

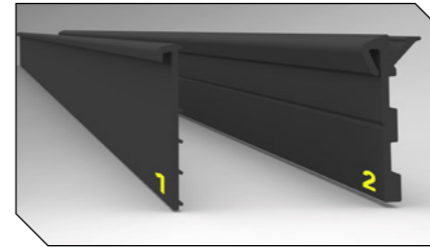

additional assembly details - page no. 62 - sketches no.3, no.4

**Characteristics:**

- made of EPDM material with a width of 27mm;
- location of use – outside;
- color RAL9005;
- flexibility;
- thermal and chemical resistance;
- easy application on length.

**RECOMMENDATIONS:**

- Model (1) is used for the situation in which a solban profile is mounted under the window frame.
- Model (2) is used in the situation where a low profile is NOT mounted under the window frame.

Availability per linear meter.

### SEALING TAPES

#### Butyl sealing tape

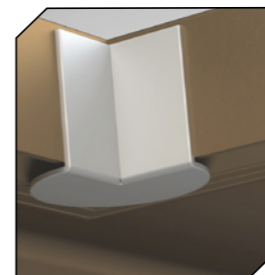
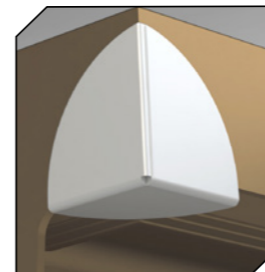

**Characteristics:**

- made of butyl rubber, and on the outside aluminium foil;
- resistant to UV radiation;
- application temperatures + 5° C – + 40° C;
- thermal resistance -40° C – + 90° C;
- fast adhesion on most materials;
- classification as waterproofing material;
- self-adhesive;
- insulates against water vapor;
- easy application.

Available size: 60x0,7 mm

#### Soundproof tape

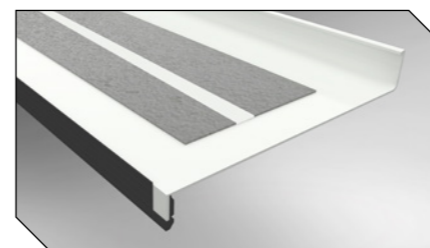

additional assembly details - page no. 62 - sketch no.2

**Characteristics:**

- made of bituminous membrane;
- location of use – to be mounted outside;
- self-adhesive;
- durability and endurance over time.

**Available sizes:**

- 50x1000 mm
- 80x1000 mm
- 100x1000 mm
- 120x1000 mm

## 08. MOUNTS FOR STABILISING SILLS INTO MASONRY

For fixing sills on buildings with various types of facades: with decorative-brick walls, plastered, or thermally insulated facades.

### Sill-stabilising mount for decorative-brick walls

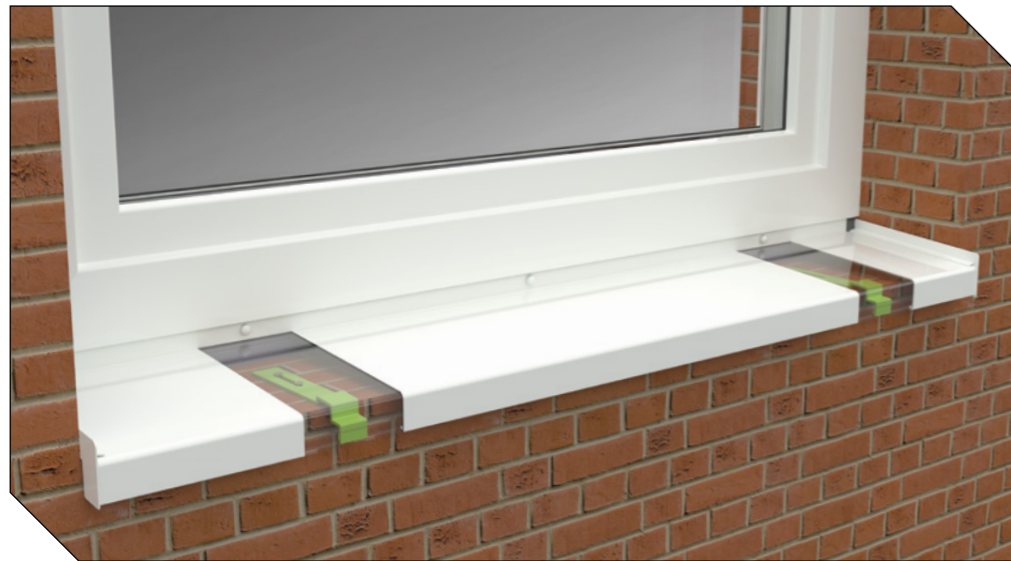
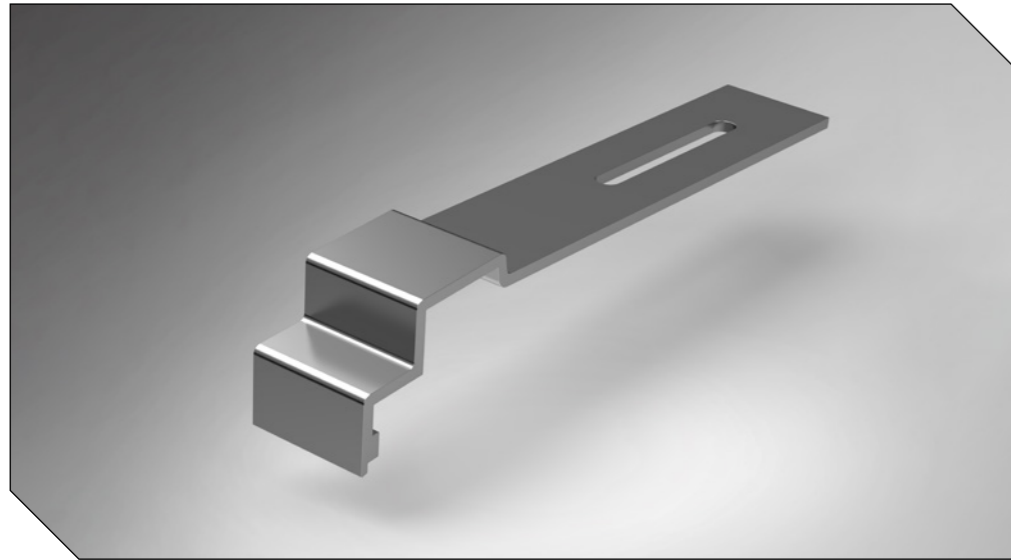

#### CHARACTERISTICS:

- manufactured using the high-precision extrusion process, out of an AA6061 alloy;
- high corrosion performance, due to electrostatic coating;
- a 40 x 6 mm slit for fixing the mount into the masonry;
- durability and resistance at high temperatures;
- easy horizontal encasing and fixing onto the fitting surface.

#### RECOMMENDATIONS:

- it is recommended to use the mount for aluminium sills at least 150 mm wide;

*\*the stabilising mount applies to facades that do not require plastering and is suitable for new buildings or renovations;  
\*\*additional mounting details – page 64*

### Sill-stabilising mount for plastered facades

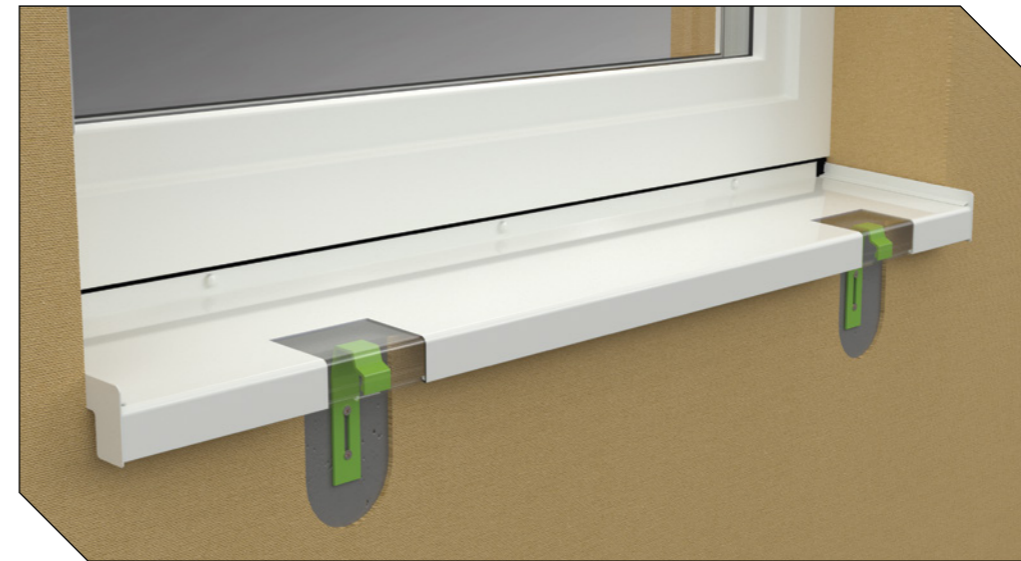

#### CHARACTERISTICS:

- manufactured using the high-precision extrusion process, out of an AA6061 alloy;
- high corrosion performance, due to electrostatic coating;
- a 40 x 6 mm slit for vertically fixing the mount into the masonry;
- durability and resistance at high temperatures;
- easy encasing.

#### RECOMMENDATIONS:

- it is recommended to use the mount for aluminium sills at least 150 mm wide;

*\*the stabilising mount applies to plastered facades and is suitable for renovations;  
\*\*additional mounting details – page 66*

## 08. SILL-STABILISING MOUNT

FOR THERMALLY INSULATED FACADES

Mount for thermally insulated facades

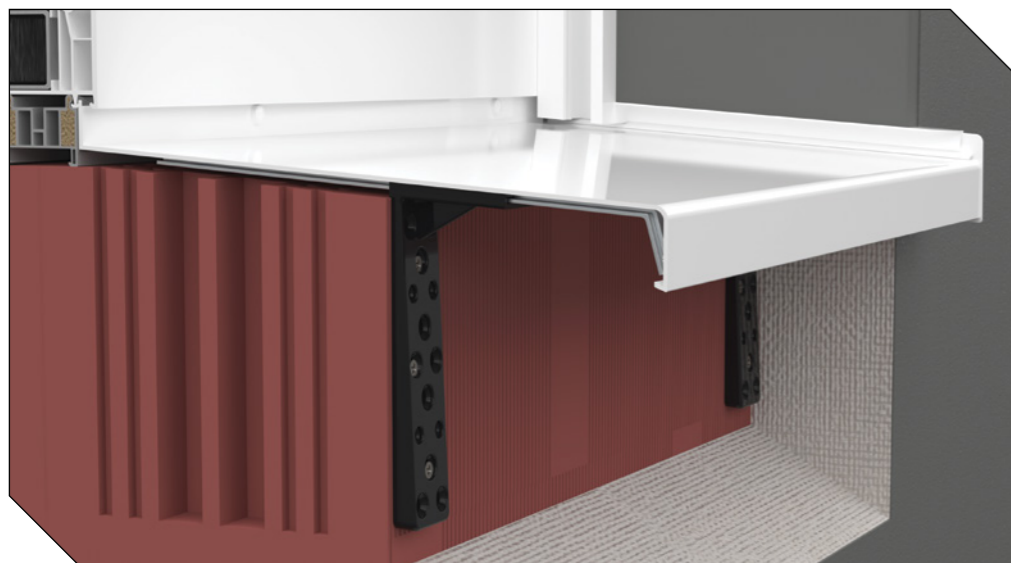

### CHARACTERISTICS:

- manufactured using the high precision extrusion process, out of an AA6061 alloy;
- high corrosion performance, due to electrostatic coating;
- durability and resistance at high temperatures;
- easy vertical encasing and fixing onto the fitting surface.

### RECOMMENDATIONS:

- it is recommended to use the mount for aluminium sills at least 150 mm wide;

*\*the stabilising mount applies to thermally insulated facades and is suitable for new buildings;*

*\*\*additional mounting details – page 68*

Mount for thermally insulated facades



### DETAILS:

Mount composed of two elements:

- 1) Injection-moulded plastic bracket with multiple fastening holes providing greater mounting tolerance, not subject to fixed dimensions;
- 2) Mount of various lengths made of aluminium profile suited for thermal insulation of various widths within the building

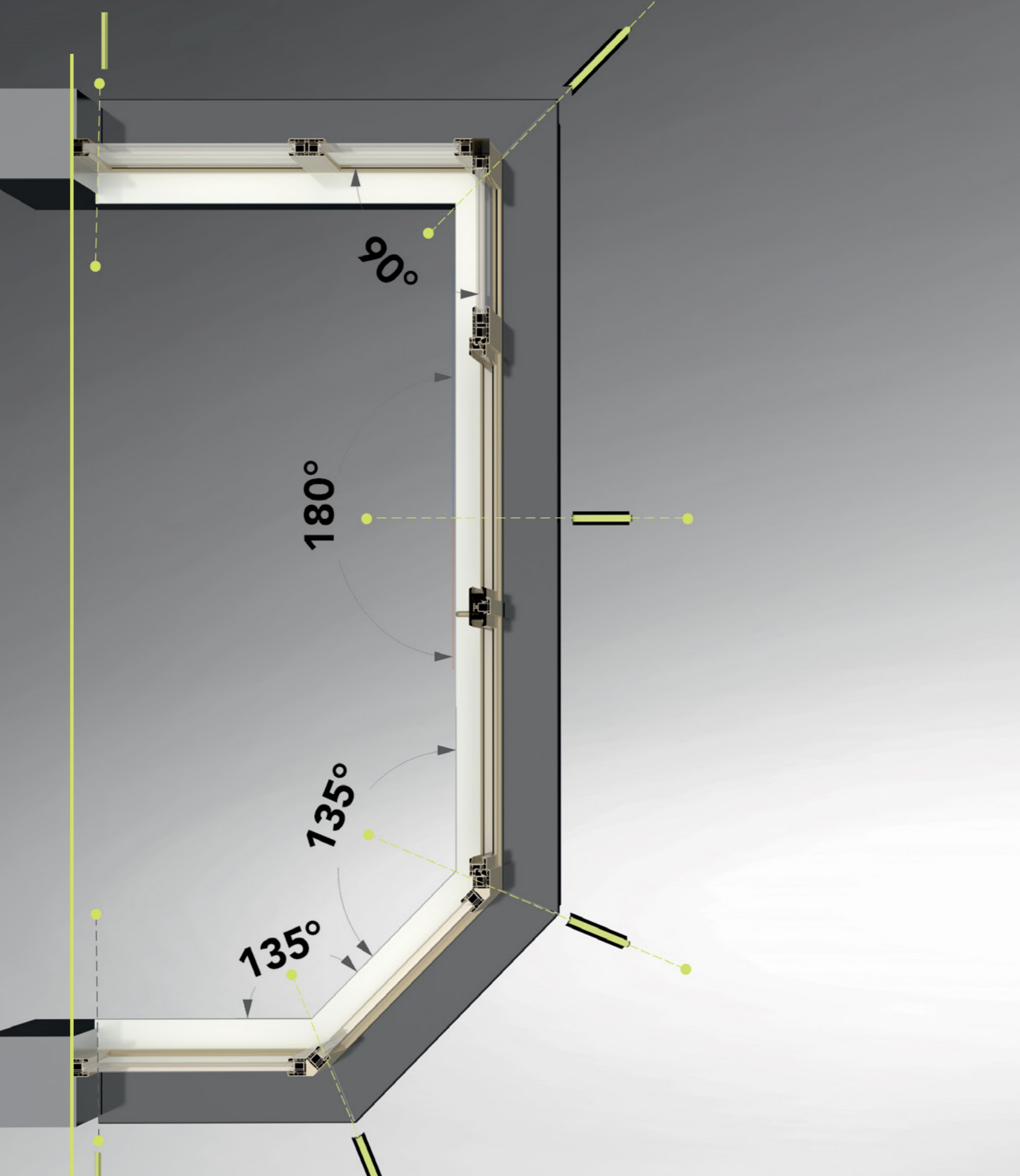

- Measuring the aluminium window sill
- Preparation of the installation space
- Mounting the aluminium window sill
- How are they maintained?
- General recommendations

chapter  
**8**

**MAINTENANCE AND  
INSTALLATION INSTRUCTIONS**

Technical support

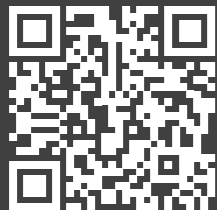

You can visit  
the product  
on our  
website

[tsvline.com](http://tsvline.com)



## 10. INSTRUCTIONS

for a professional installation

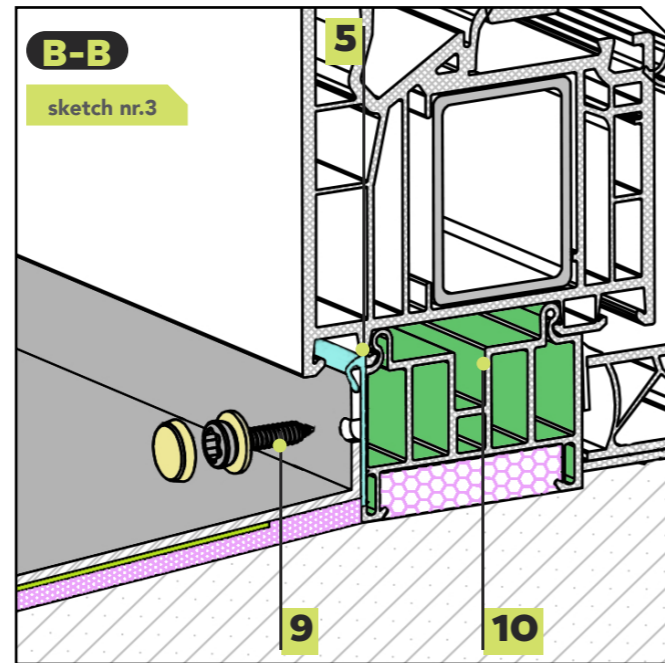
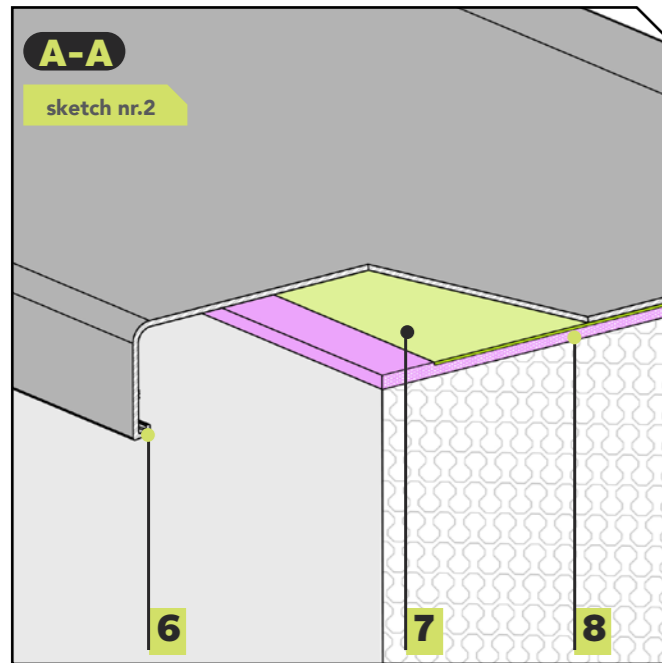
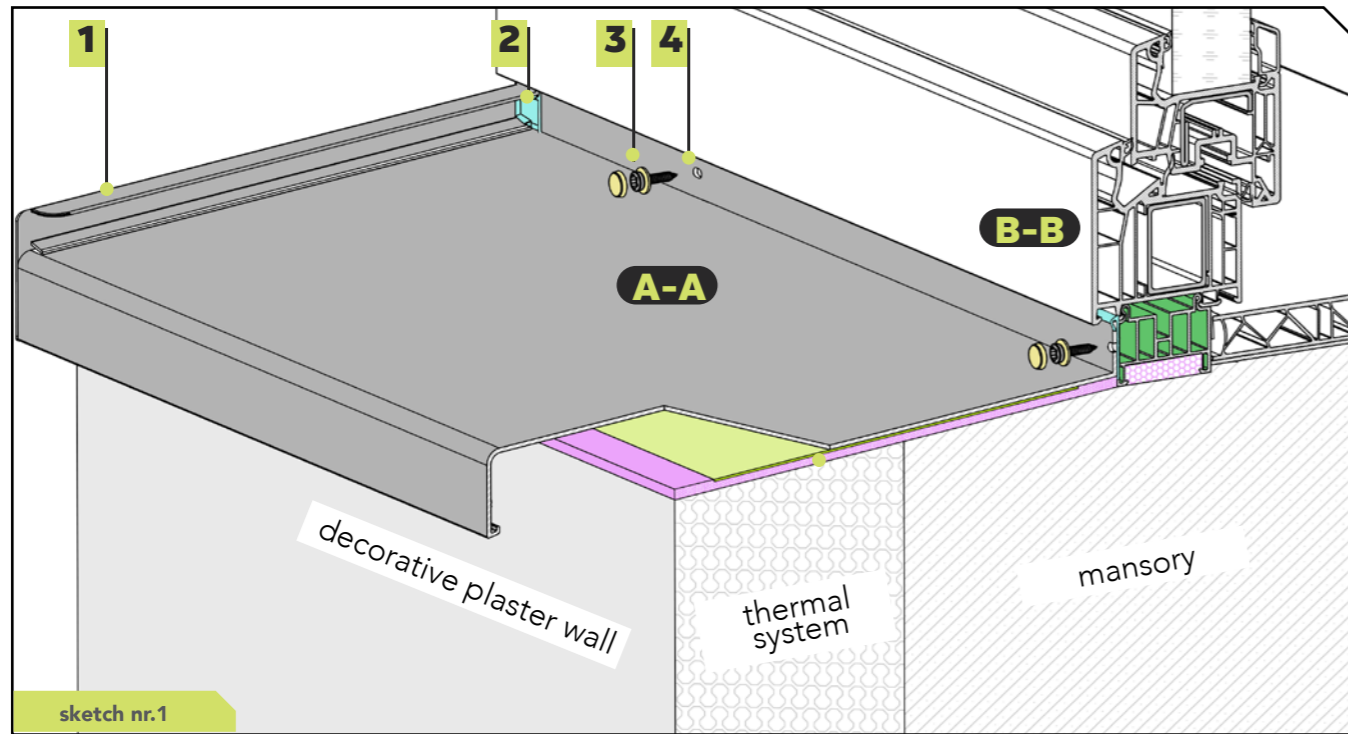

### DESCRIPTION

- |                                     |   |  |
|-------------------------------------|---|--|
| <b>1</b> Aluminium End cap type "C" | <b>5</b> EPDM Window sill median gasket           | <b>9</b> Stainless steel self-tapping screw TORX 3.9x25 mm |
| <b>2</b> Butyl Sealing Tape         | <b>6</b> TSV Aluminium Window sill - 40 mm rim    | <b>10</b> Solbanc profile                                  |
| <b>3</b> ABS Screw Masking Cap      | <b>7</b> Soundproof tape                          |  |
| <b>4</b> Predefined hole 4,2x7 mm   | <b>8</b> Low expansion polyurethane mounting foam |  |

## 10. DETAIL

mounting assembly

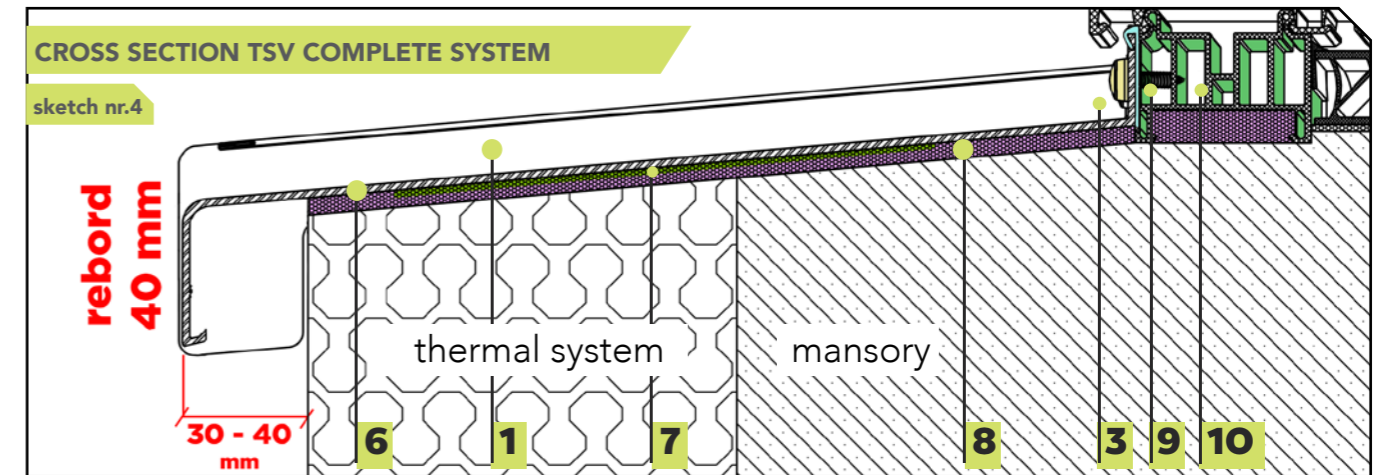

### Mounting the aluminium window sill

#### 01 Measuring the aluminium window sill

On the preliminary stage of the window sill installment, we recommend to measure correctly the installation space underneath the window frame.

The measurement of the installation space<sup>1</sup> will have to take into account the decrease of 3 mm from the windows sill measured length, which will be compensated by the applied aluminium end caps.

In order to determine the optimal width of the window sill that needs to be installed, the distance between the solbanc profile and the edge of the building facade shall be measured.

#### 02 Preparation of the installation space

Installation of the aluminium window sill is recommended to be carried out on a surface without unevenness.

For this, the surface of the installation space on which the aluminium window sill will be mounted is prepared, in order to eliminate all the unevenness appeared after the new construction projects, respectively of the mounting adhesives in case of retrofitting projects.

#### 03 Mounting the aluminium window sill

The assembly involves in the first stage the application on the window sill of the following components:

1. EPDM gasket on the top of the aluminium window sill, cutted to the required length;
2. aluminium side covers type "C" or type "L" (depending on the final destination of the system);
3. butyl sealing tape, applied to the corners of the end caps;
4. soundproofing tape against the sound from rainfall cutted to the required length.

The second stage involves the application of polyurethane foam applied to the horizontal surface of the installation space, followed by the fixation of the window sill to the solbanc profile to the mounting dimensions, with the help of the self-tapping screws protected by the ABS masking caps.

\* 1: In the case of new construction projects, take into consideration the use of aluminium end covers type "C" and compare the measured value to the execution details indicated by the design engineer, so that when the installation of the thermo system is finished it will cover the available 18 mm top edge aluminium end cover type "C". For the installation of the aluminium end caps type "L", in case of facade retrofit projects, it's mandatory to take into consideration the measurement of the existing installation space from one side of the thermal system to the other.

\*\* 2: Self-tapping screws are part of the complete TSV aluminium window assembly system, made from stainless steel TORX type.

## 10. INSTRUCTIONS

for the use of sill-stabilising mounts in masonry

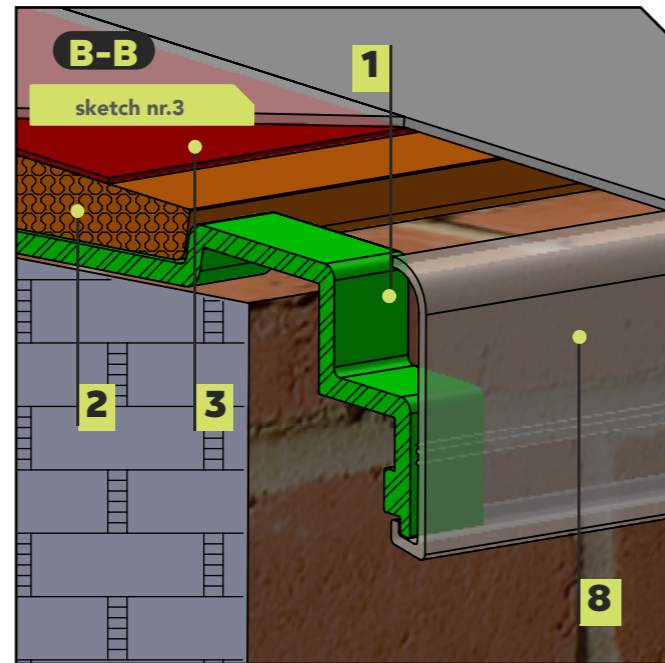
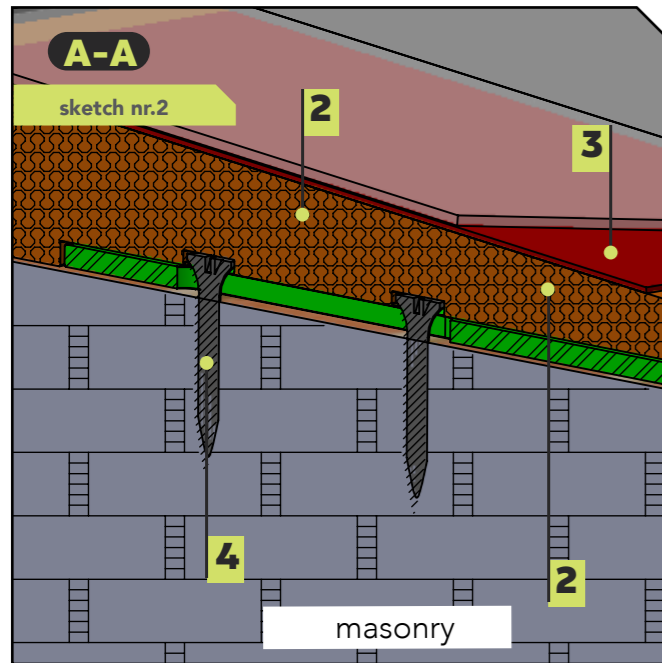
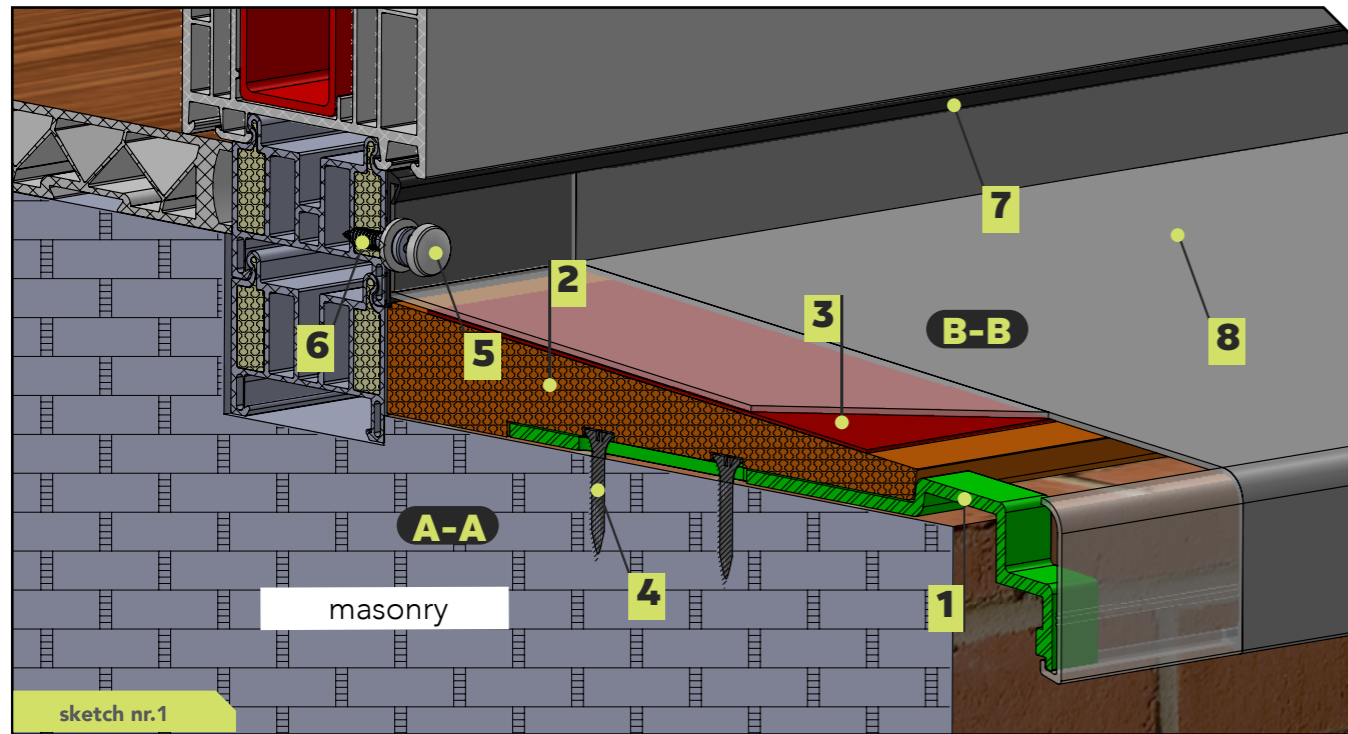

### DESCRIPTION

- |   |  |
|---|--|
| <b>1</b> Horizontal sill-stabilising mount        | <b>5</b> ABS Screw Masking Cap                             |
| <b>2</b> Low expansion polyurethane mounting foam | <b>6</b> Stainless steel self-tapping screw TORX 3.9x25 mm |
| <b>3</b> Soundproof tape                          | <b>7</b> EPDM Window sill median gasket                    |
| <b>4</b> Masonry mounting screw                   | <b>8</b> TSV Aluminium Window sill - 40 mm rim             |

## 10. DETAIL

mounting assembly

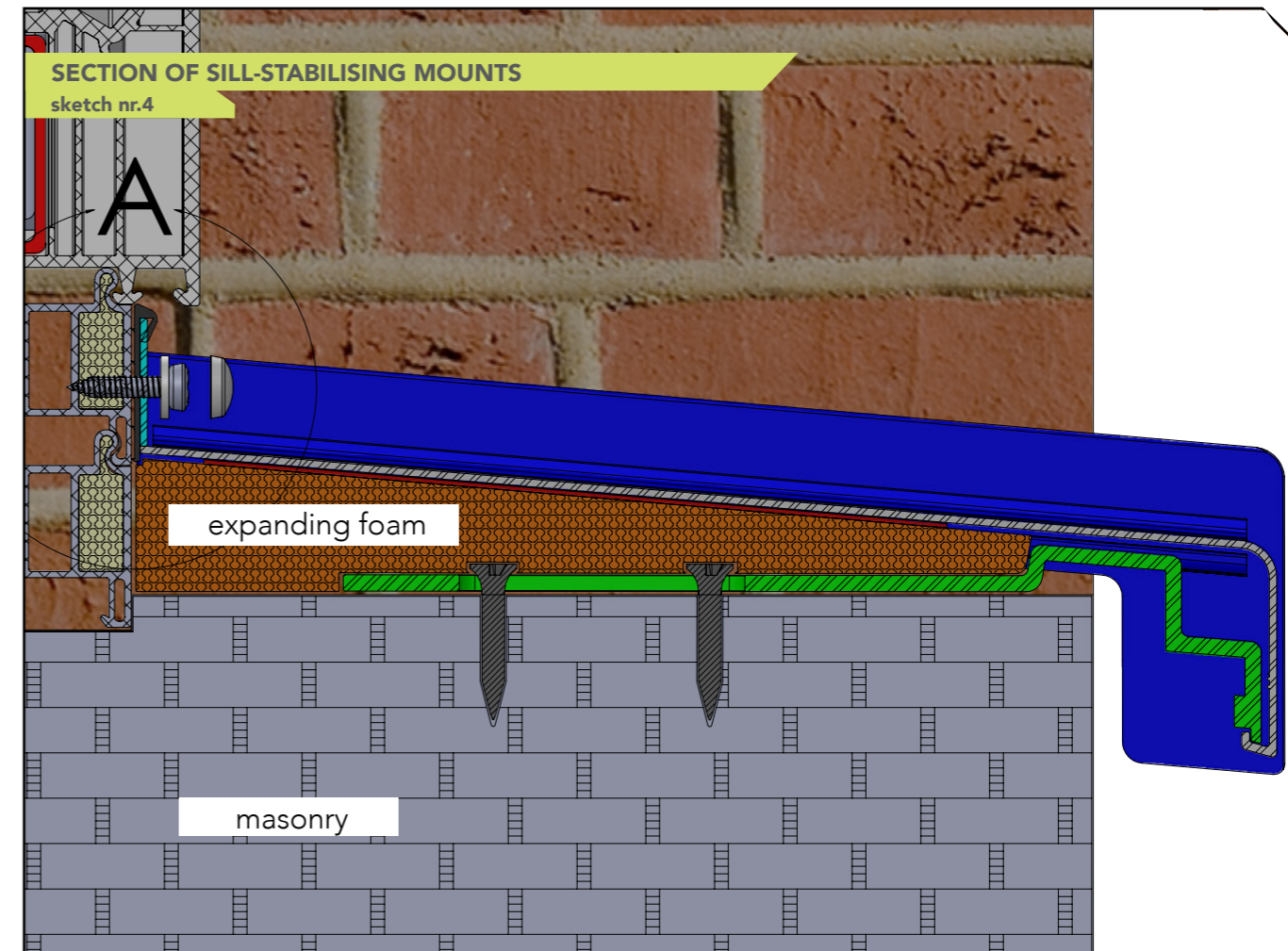

### Ways to use sill-stabilising mounts in masonry

The preliminary step in mounting sill-stabilising mounts entails establishing the type of facade on which the sills are to be fixed. The mounts have varying characteristics for quick mounting suitable for the building's various stages of development and for various types of facades: with decorative-brick walls, plastered, or thermally insulated facades.

#### 01 Sill-stabilising mount for decorative-brick walls

The mount is recommended for new buildings or renovating existing ones for mounting aluminium sills at least 150 mm wide. The mount has a 40 x 6 mm slit for fixing it into the masonry.

The mount is mounted horizontally under the sill, stabilising it, and does not require works that damage the structure of the decorative-brick wall.

## 10. INSTRUCTIONS

for the use of sill-stabilising mounts in masonry

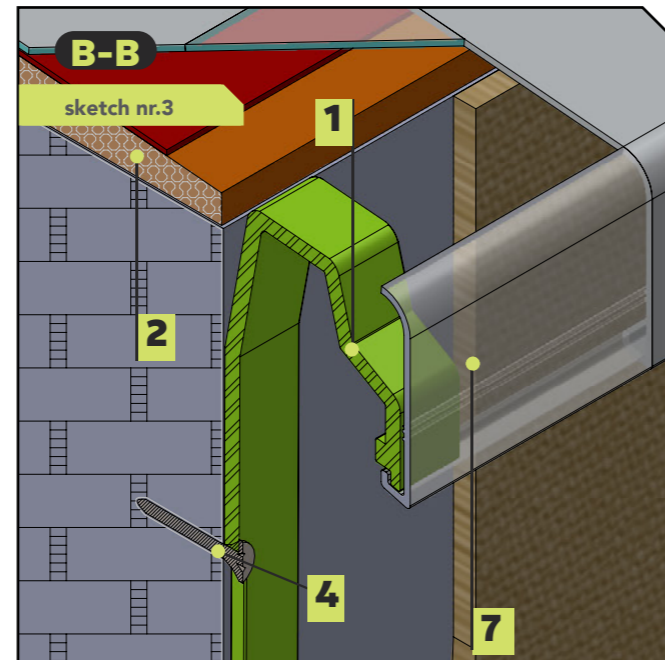
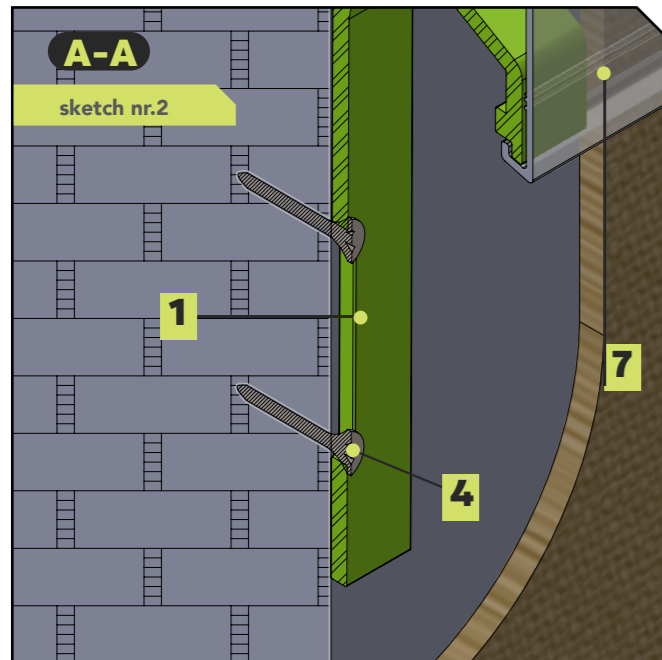
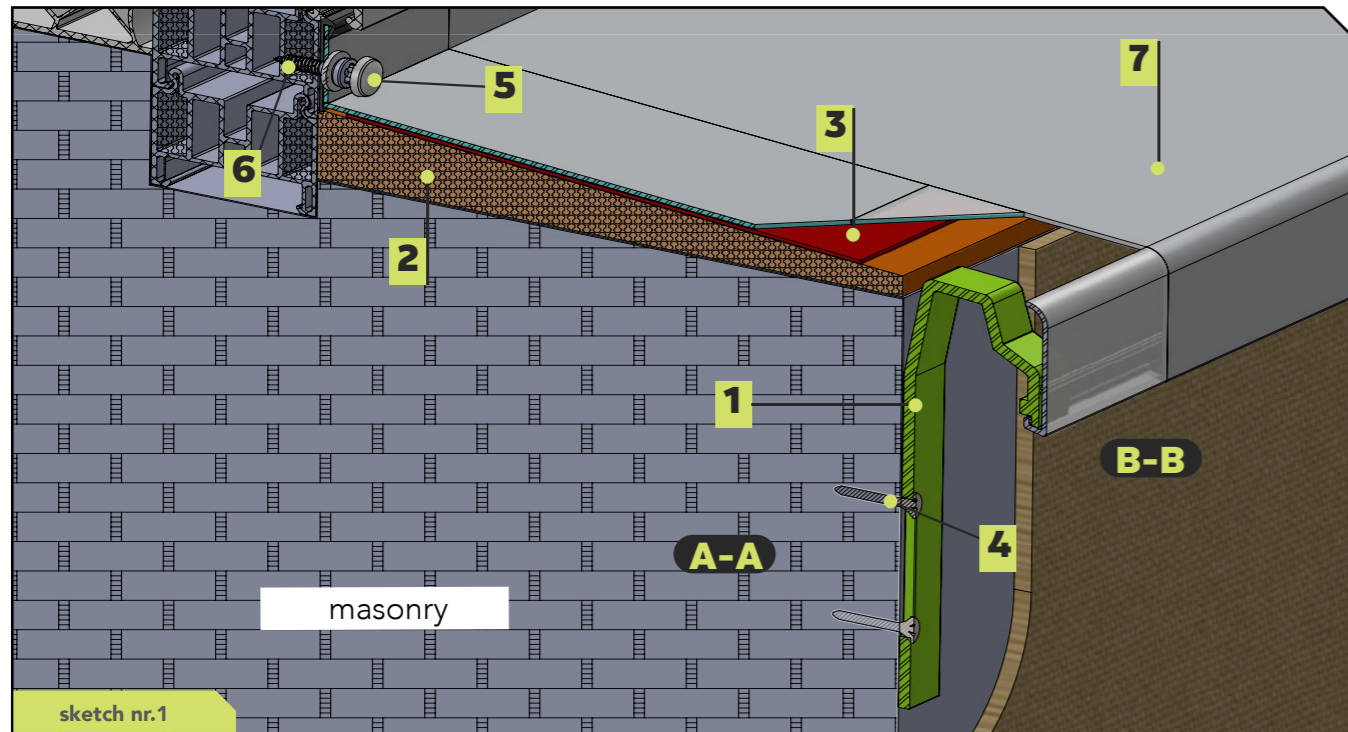

### DESCRIPTION

- |   |  |
|---|--|
| <b>1</b> Vertical sill-stabilising mount          | <b>5</b> ABS Screw Masking Cap                             |
| <b>2</b> Low expansion polyurethane mounting foam | <b>6</b> Stainless steel self-tapping screw TORX 3.9x25 mm |
| <b>3</b> Soundproof tape                          | <b>7</b> TSV Aluminium Window sill - 40 mm rim             |
| <b>4</b> Masonry mounting screw                   |  |

## 10. DETAIL

mounting assembly

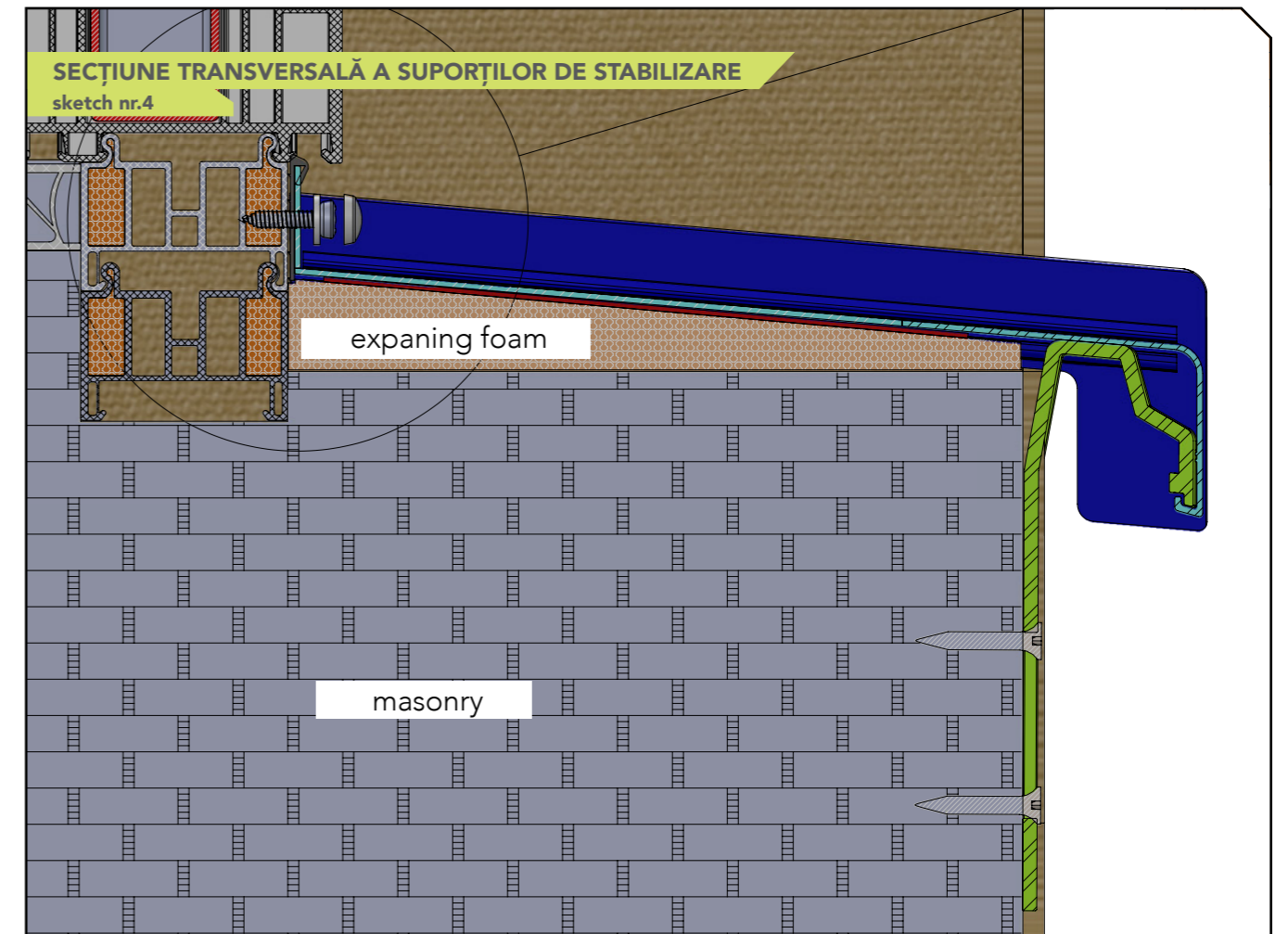

### Ways to use sill-stabilising mounts in masonry

The preliminary step in mounting sill-stabilising mounts entails establishing the type of facade on which the sills are to be fixed. The mounts have varying characteristics for quick mounting suitable for the building's various stages of development and for various types of facades: with decorative-brick walls, plastered, or thermally insulated facades.

#### 02 Sill stabilising mount for a plastered facade

The mount is recommended for existing buildings that are already plastered, for mounting aluminium sills with a width of 150mm and above. The mount has a 40 x 6mm cleft for fixing it into the walling.

The mount is mounted horizontally straight onto the walling, under the sill, stabilising it, followed subsequently by repair works on the building's plastering.

## 10. INSTRUCTIONS

for the use of sill-stabilising mounts in masonry

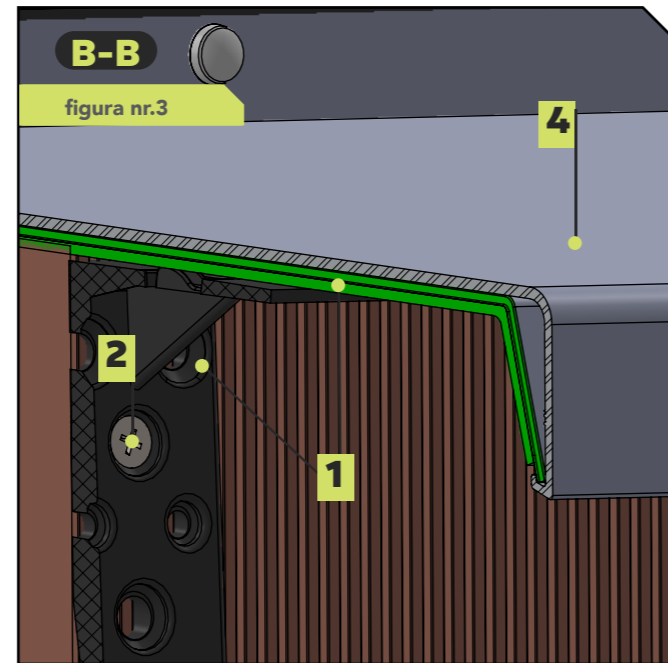
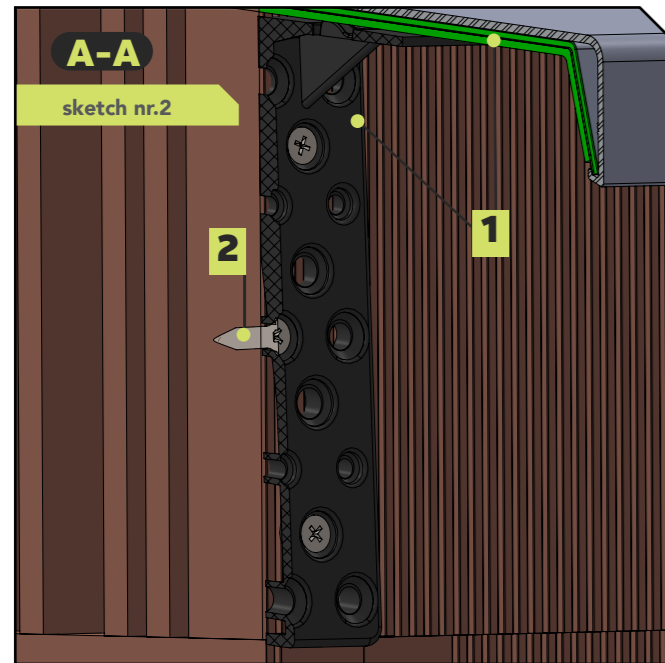
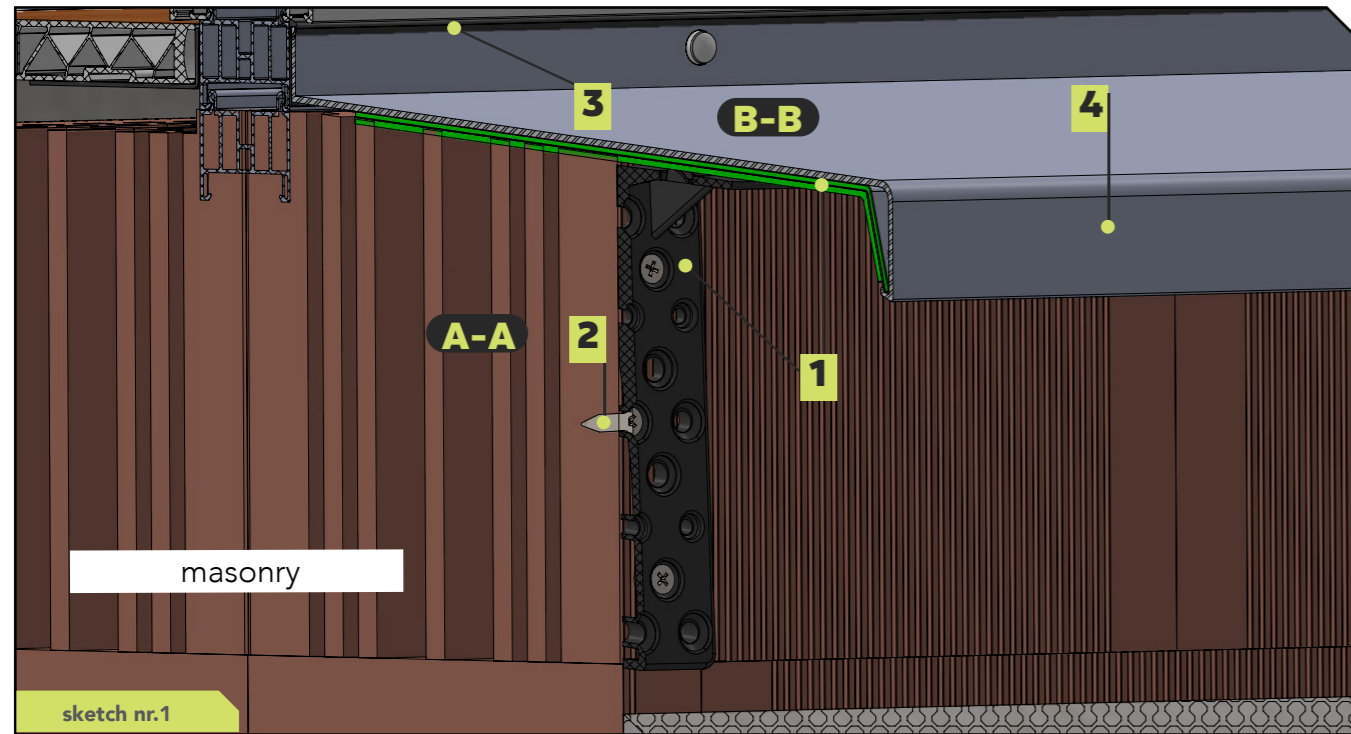

### DESCRIPTION

- 1** Sill-stabilising mount
- 2** Masonry mounting screw
- 3** EPDM Window sill median gasket
- 4** TSV Aluminium Window sill - 40 mm rim

## 10. DETAIL

mounting assembly

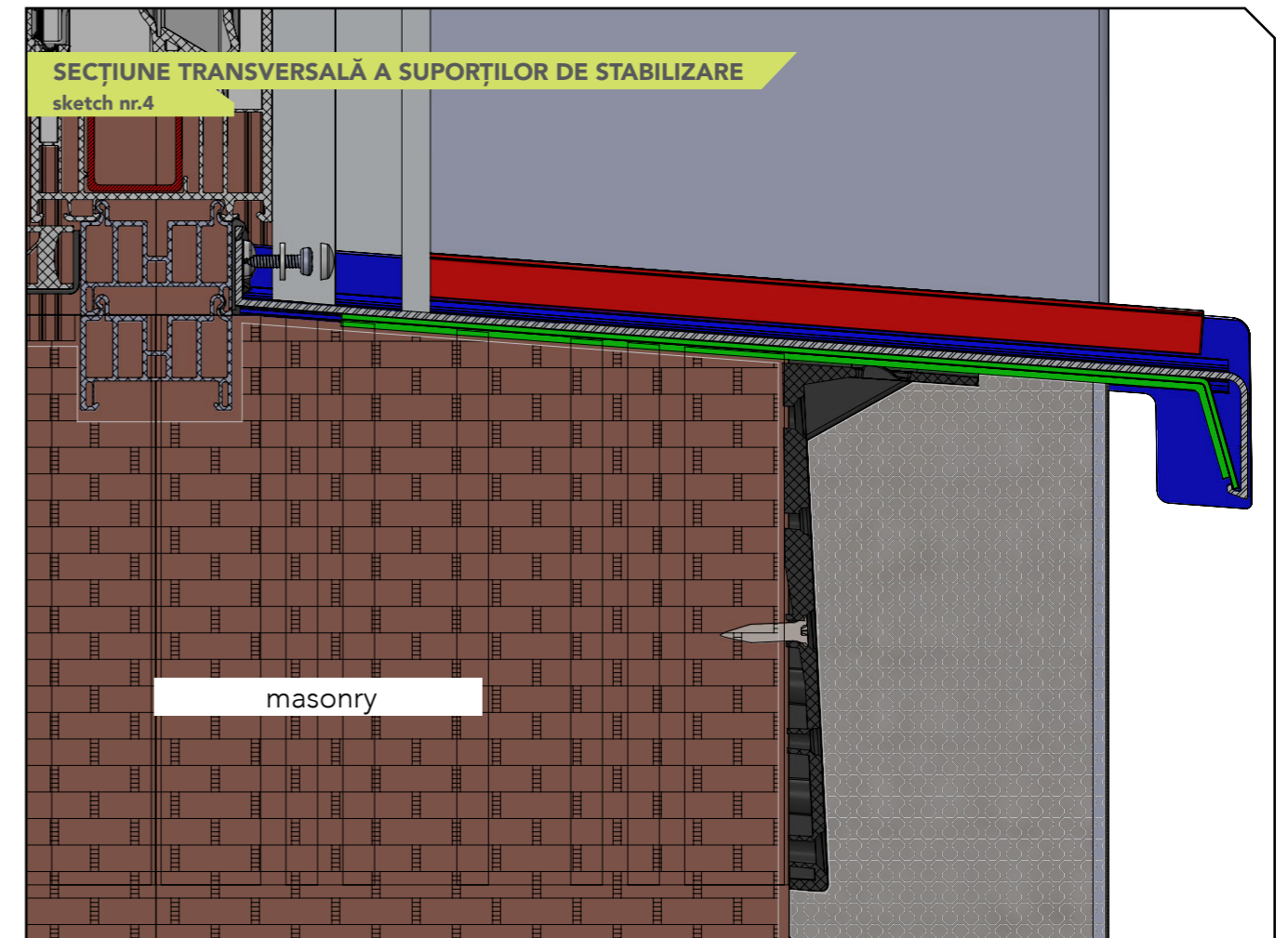

### Ways to use sill-stabilising mounts in masonry

The preliminary step in mounting sill-stabilising mounts entails establishing the type of facade on which the sills are to be fixed. The mounts have varying characteristics for quick mounting suitable for the building's various stages of development and for various types of facades: with decorative-brick walls, plastered, or thermally insulated facades.

#### 03 Sill stabilising mount for thermally insulated facades

The mount is recommended for buildings with a thermal insulation system, for mounting aluminium sills at least 150 mm wide. It is composed of two elements for higher mounting flexibility:

- The vertical bracket which is fixed directly into the masonry and has multiple fastening holes enabling mounting at various distances.
- The mount made of aluminium profile which we provide in various sizes for thermal insulation of varying thickness.

## 10. MAINTENANCE INSTRUCTIONS



### 01 How to maintain your aluminium window sill?

The complete TSV aluminium window system is a lifelong investment, whether we are talking about new construction projects or retrofit projects.

To keep the window sill system and covers always in perfect condition, regular maintenance is required.

To restore the characteristic glaze, we recommend cleaning the aluminium window sills and covers, from dust or other deposits that will damage the proper functioning of the system over time.

Cleaning can be made with water and a clean cloth.

Window cleaning solutions can also be used without any problems.



### 02 To remember!

TSV aluminium window sills and covers are resistant to gypsum, lime chloride and cement from new construction and / or retrofitting.

It is NOT permitted to clean them with nitrocellulose varnishes, varnish thinners and solvents (acetone, ethyl acetate, benzene, chlorinated hydrocarbons, dibutylphthalate, toluene, xylene, methanol, dichloromethane, phenols, alcohol, tetrahydrofuran, softening).



#### General recommendations

TSV recommends a professional installation, which means respecting the following simple procedures when installing the aluminium exterior window system, as follows:

- The angle inclination of the window sills should not be less than 5°;
- The distance of the edge of the aluminium window sills from the finished facade should be approximately 30 – 40 mm;
- The sealing of the window systems involves the proper fixing of the solbanc profile, using the median gasket behind the window sill and the stainless steel screws and the corresponding masking caps;
- Consideration will be given to the adoption of an anti-noise measures, which involves the application of a soundproof tape on the lower surface of the aluminium window sill – recommended to apply on at least 50% of the surface;
- When installing aluminium window sills with lengths larger than 3000 mm, it is recommended to use a connecting piece (coupling) at 180°, which helps to compensate for the expansion of the window sill system due to thermal changes.

## QUALITY CERTIFICATE

RAL aluminium powder coated

**CERTIFICATE**

for a COATING APPLICATOR



to use the quality label in conformity with the QUALICOAT 2022 Specifications, applicable from 1 January 2022

<b>Licence No.:</b>	<b>1406</b>
<b>Date of Granting:</b>	<b>08.01.2004</b>
<b>Valid until:</b>	<b>31.12.2024</b>

Zurich, 1 January 2022

**QUALICOAT**



Ivo Vermeeren  
President





Sue C. C. Paredi  
Managing Director

QUALICOAT | Tödistrasse 48, 8002 Zurich, Switzerland | [www.qualicoat.net](http://www.qualicoat.net)



## QUALITY CERTIFICATE

anodizing aluminium

**Authorization  
to use the quality sign**



**Licence number: 1605**

is authorized to use the quality sign which is shown above, according to the regulations for the use of the quality label for ARCHITECTURAL ANODIZING as described in the current edition of the Specifications for the QUALANOD quality label for sulfuric acid-based anodizing of aluminium (Edition 01.01.2021). Architectural anodizing is one of the four types of anodizing covered by the Specifications.

<b>Date of issue of the licence:</b>	<b>19.01.1996</b>
<b>Period of validity of the licence:</b>	<b>until 31.12.2024</b>
Zurich, 15 December 2021	

**QUALANOD**









Dr. Metin Yilmaz  
President

**CERTIFICATION BODY**



Monica Gerber  
General Secretary









Mailing address:  
QUALANOD P.O. Box, CH-8027 Zurich

Domicile:  
QUALANOD  
ARCO Association Management AG  
(certification body)  
Tödistrasse 42, CH-8002 Zurich

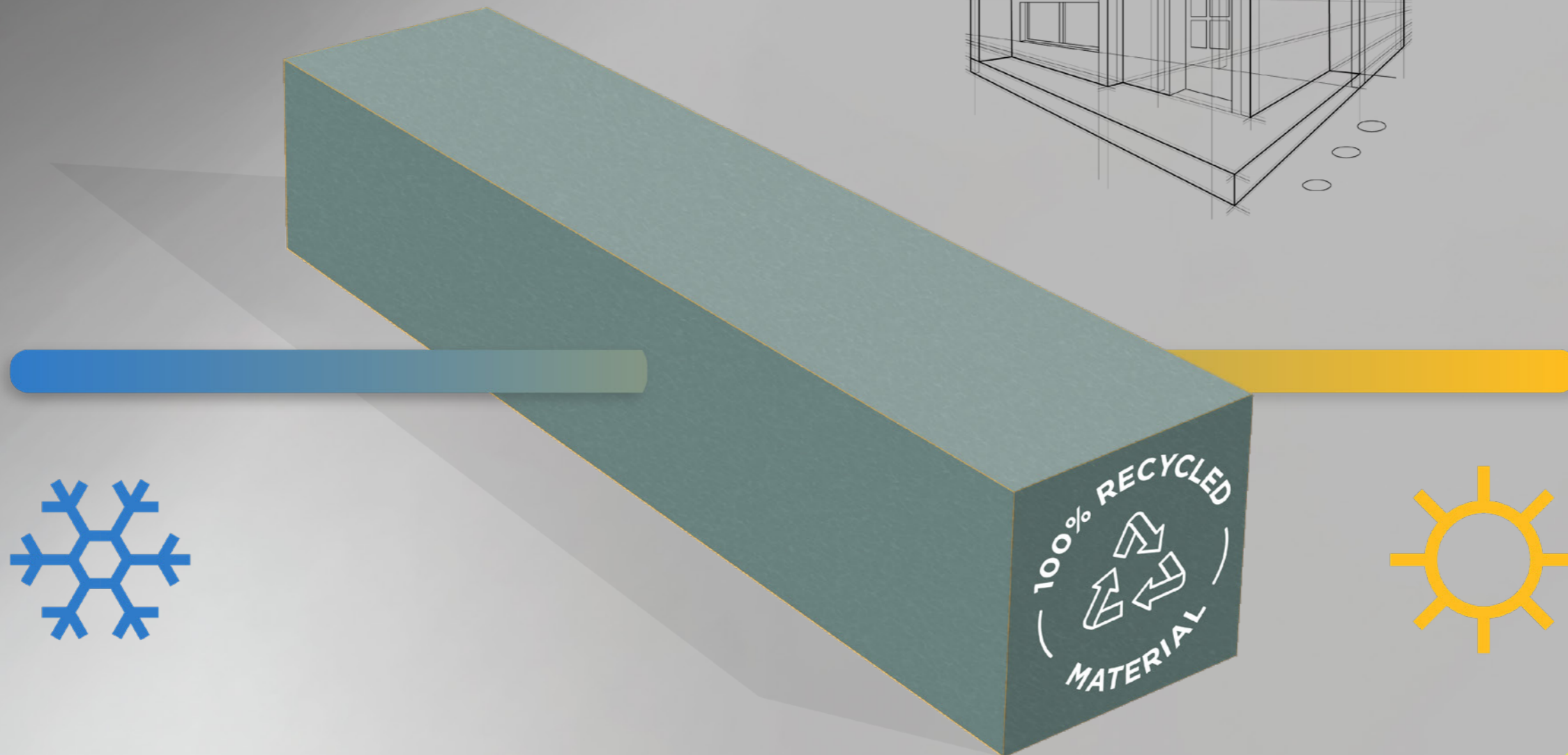
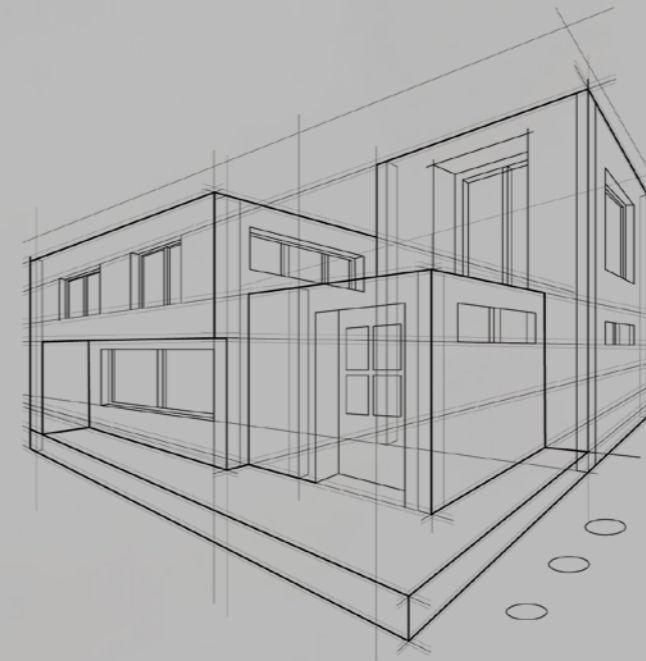
Website: [www.qualanod.net](http://www.qualanod.net)  
E-Mail: [info@qualanod.net](mailto:info@qualanod.net) // Phone: +41 (0)43 305 09 77 / 81





chapter

# 9

**TSV THERMO GREEN**

The number ONE choice for woodwork insulation

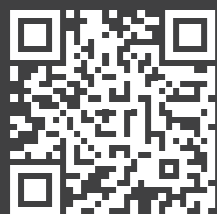

tsvline.com

- *External window ledge raised profile*
- *Subframes*
- *Thermal insulation plate under the exterior/interior sill*

# TSV THERMO GREEN

**innovative functional material made of 100% recycled PET**

TSV Thermo Green stands out through features of increased thermal efficiency, good fireproofing properties and low emission of burnt gas. It is a lightweight material, but with high mechanical resistance. Its easy handling and outstanding technical characteristics make the TSV Thermo Green PET thermoplastic material a material with multiple possible uses in the construction field.

The material is a perfect solution for circumstances where a good balance is needed between mechanical performance, top resin absorption performance and a more sustainable approach to the lightweight composite sandwich solution. Highly adaptable, it is the ideal solution for a large range of applications.



**DNV·GL**

Certificate No:  
**TAK0000155**

## TYPE APPROVAL CERTIFICATE

**This is to certify:**

**That the Sandwich Core Materials**

with type designation(s)  
**Kerdyn® Green - Series**

is found to comply with  
**DNV GL class programme DNVGL-CP-0084 – Type approval – Sandwich core materials**



**Thermal insulation performance U: 0.6 W/(m²k)**

Characteristics	unit	TSV Thermo green *	TSV Thermo green **	Standard
Density rating	kg/m³	80	180	ISO 845
	lb/ft³	4,99	11,2	
Thermal insulation performance (U)	W/(m²k)	0,45	0,6	EN12667
Compressive strength	MPa	1.00	3,05	ASTM D1621
	Psi	145	442	
Flexural strength	MPa	-	3,2	EN310
	Psi	-	462,7	
Vicat softening temperature	°C	-	77,6	ISO 306
	°F	-	171,7	
Tensile strength	MPa	1,40	2,50	ASTM D-1623
	Psi	203	363	
Thermal conductivity	W/(mK)	0.0270	0.0403	EN12667
Thermal expansion coefficient	K-1	-	LL 64.8*10-6 UL 65.4*10-6	DIN 53752
Class of reaction to fire	Class	E 1)	E 2)	EN 13501
Resistance to screw retraction force	N	-	450	EN320
Water absorption (28 days)	Vol.-%	2,4	≤ 0,5	ISO 16535
Waterproof and damp-proof (7 days)	%	-	0,5	EN 12087
Wear resistance	High resistance to damage over time			

\* Thermal insulation plate under the exterior/interior sill

\*\* External window ledge, base thermal insulation and subframes





High level of thermal insulation



High flexural strength



High compressive strength



High tensile strength



Easy to handle and process



Can be attached using screws



Very lightweight material



Versatile use of adhesives and resins



Waterproof and damp-proof

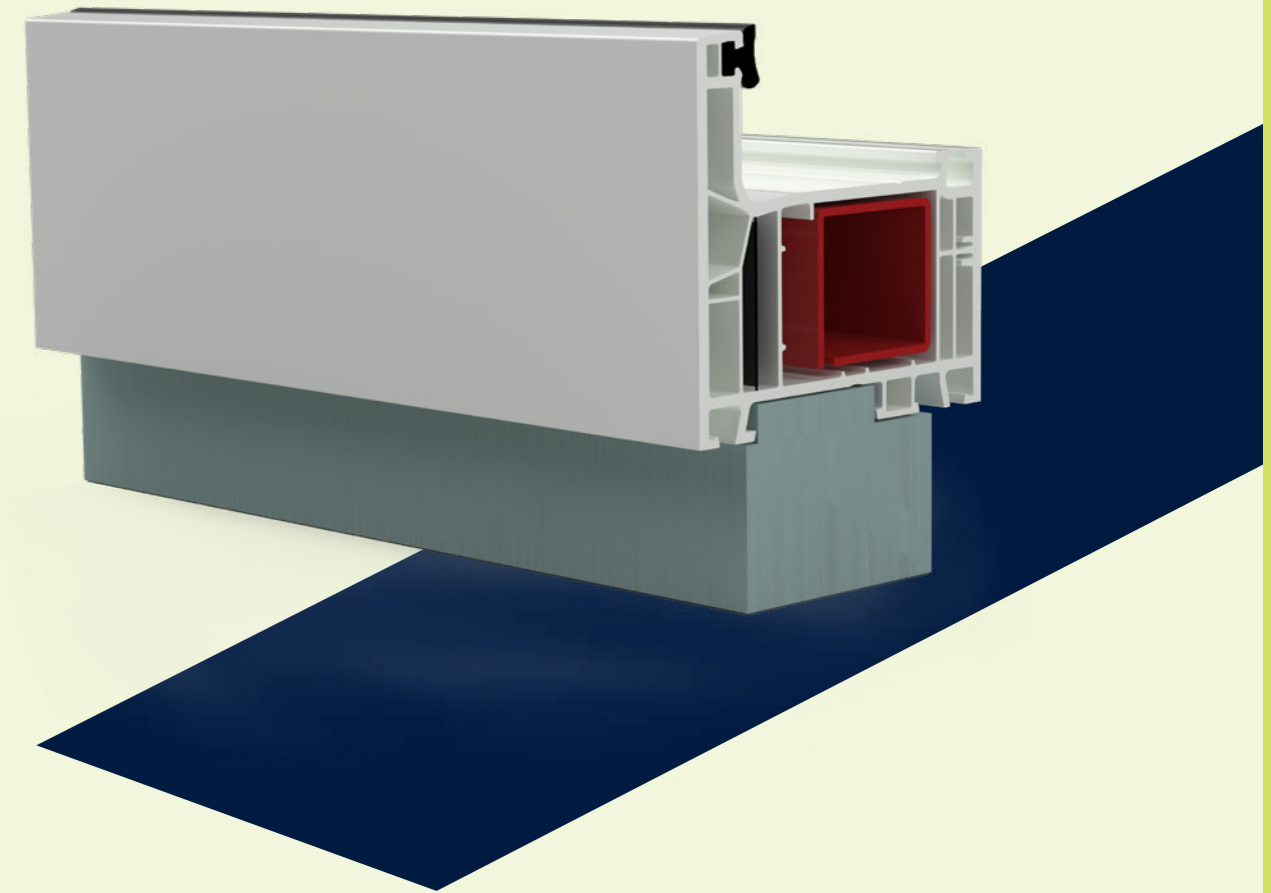

## TSV THERMO GREEN PRODUCT LINE

- *External window ledge raised profile suitable for any type of window profile*
- *Base thermal insulation profile for optimal thermal insulation and waterproofing of doors*
- *Subframes*
- *Thermal insulation plate under the exterior/interior sill*

# TSV THERMO GREEN EXTERNAL WINDOW LEDGE RAISED PROFILE

***suitable for any type of window profile, it successfully replaces the classic plastic external window ledge and offers the best thermal insulation.***

This material's qualities make it ideal for the optimal thermal insulation of the gap under the window, between the exterior sill and the interior sill.

The TSV Thermo Green external window ledge is suitable for any window profile and ensures highly accurate positioning of the interior and exterior sill. It enables the correct assembly of the window, is suitable for any window length and, due to its high compressive strength (**3000 kg/mm**), is also suitable for use in the assembly of large and heavy windows.

The TSV external window ledge is 38 mm and 68 mm in height, making it suitable for different types of plastic, wooden or aluminium joinery.

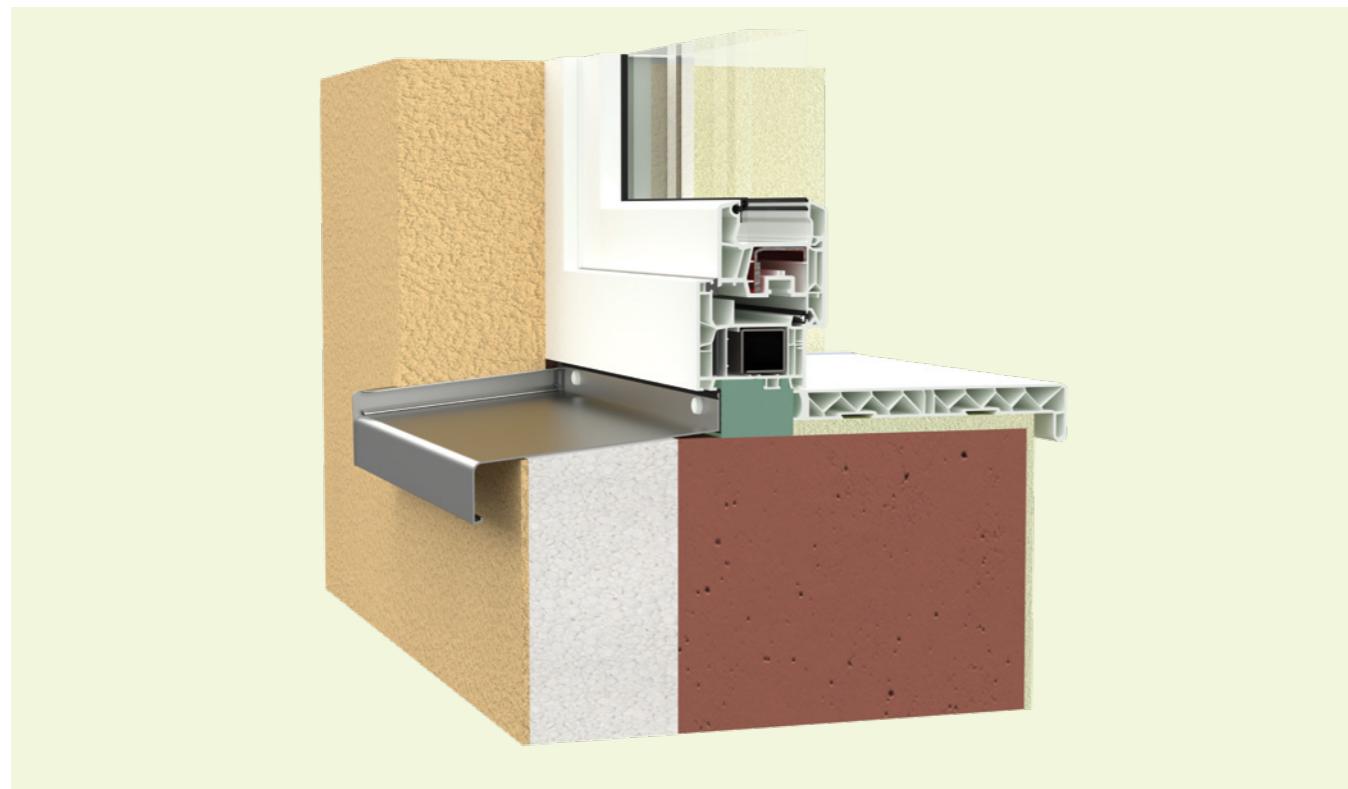

Product in stock, delivered within 2 to 3 working days. Can be manufactured for any window profile requested by the client.

## PRODUCT BENEFITS

- **Very good thermal insulation performance (above the average for triple-glazed glass)**  
**U: 0.6 W/(m<sup>2</sup>k)**
- **Made of 100% recycled PET**
- **Density rating: 180 kg/m<sup>3</sup>**
- **Ensures the correct assembly of the exterior and interior sill**
- **No distortion due to its high compressive strength**
- **Suitable for all types of PVC or aluminium profiles**
- **Can be used for any type of construction work, both new builds and renovation**
- **Can be screwed to the TSV aluminium window sill**
- **Product certified with very high level of recycled content according to the Environmental Product Declaration ISO 14025 and EN 15804**
- **Certified according to the standard DNVGL-CP-0084 for sandwich-type construction materials**

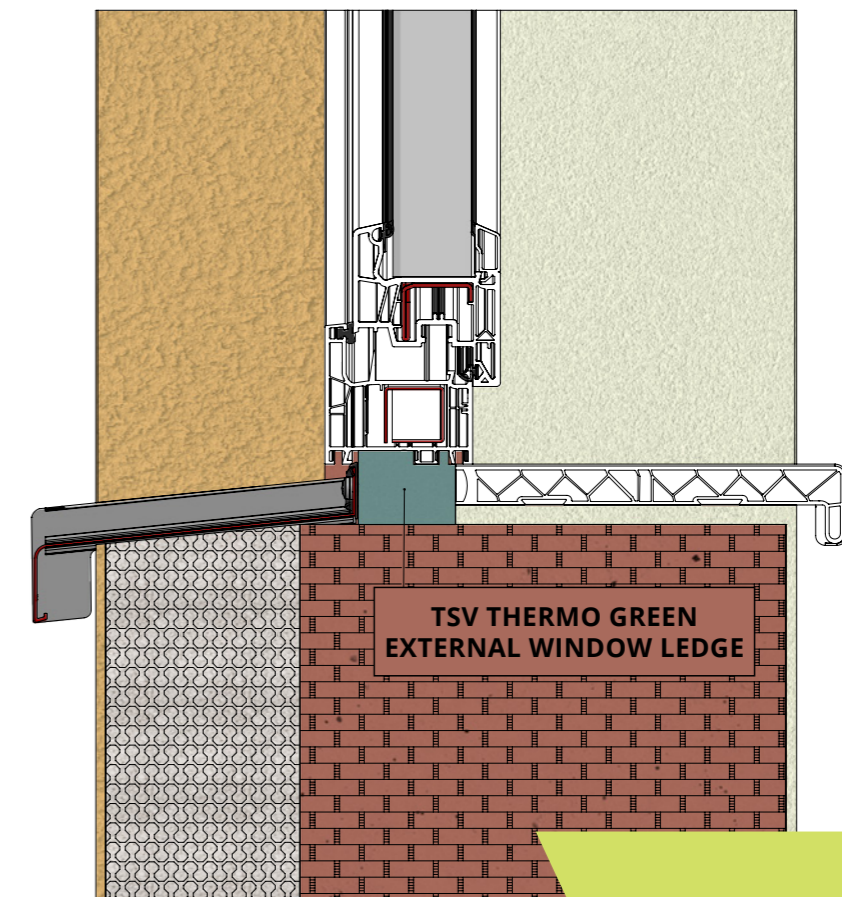

# TSV THERMO GREEN SUBFRAMES

The TSV Thermo Green subframes are used to thermally insulate the gap around a window or door. Made of 100% recycled PET, the TSV Thermo Green subframes stand out through their resistance to weather, very high thermal efficiency and quick and easy assembly. The TSV Thermo Green subframes can be screwed to the masonry, thus offering high stability for the PVC joinery or woodwork.

The TSV Thermo Green subframes can be integrated perfectly into the thermal insulation areas of all facade systems.

Due to the remarkable processing possibilities, the TSV Thermo Green subframes can be adapted to the dimensions requested by the clients. They are also very easy to assembly due to their reduced weight. The TSV Thermo Green subframes are attached mechanically by screwing them to the surface of the building, thus offering high stability.

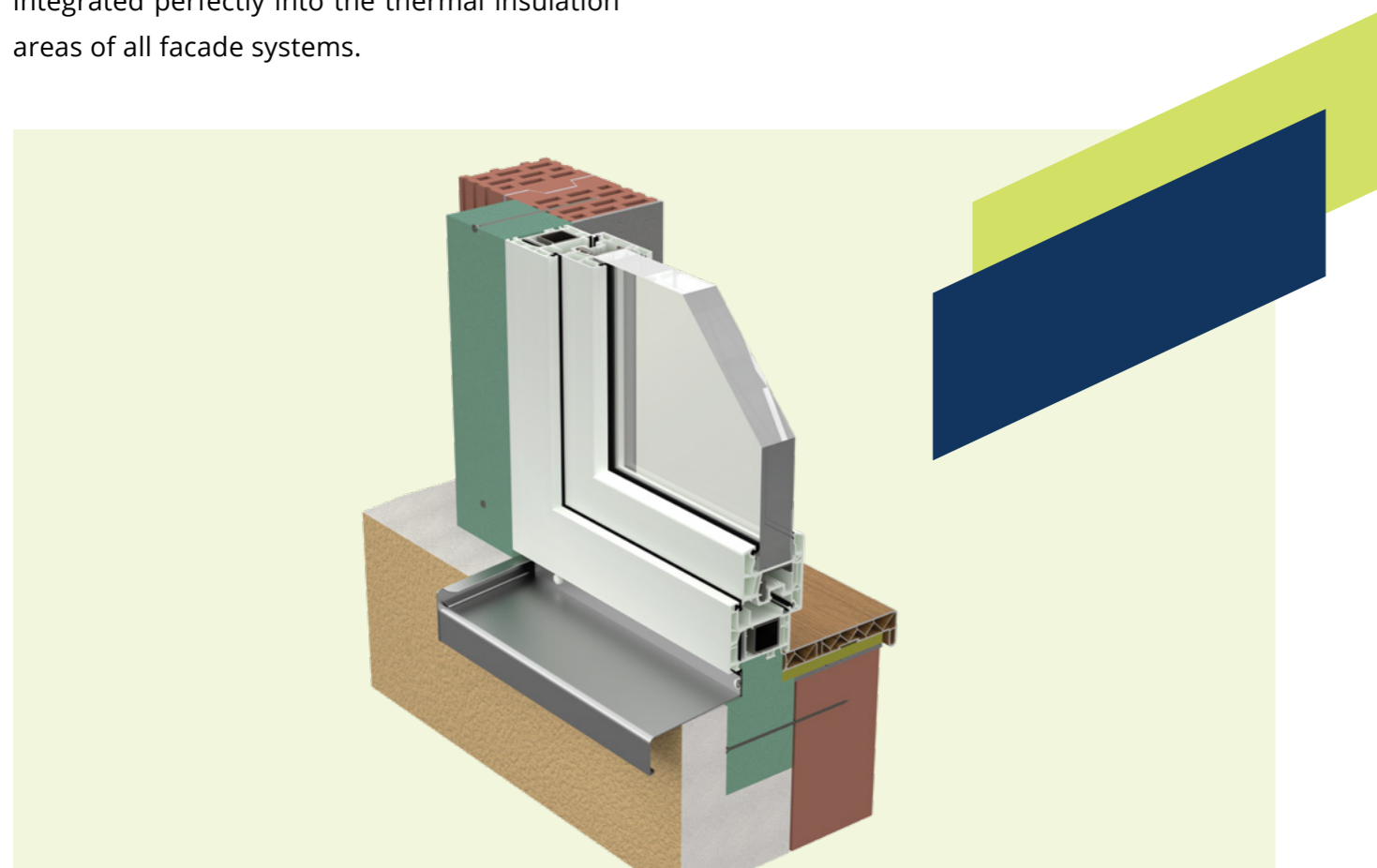

Product in stock, delivered within 2 to 3 working days. Can be manufactured to the dimensions requested by the client.

# PRODUCT BENEFITS

- **Very good thermal insulation performance - U: 0.6 W/(m<sup>2</sup>k)**
- **Made of 100% recycled PET**
- **Density rating: 180 kg/m<sup>3</sup>**
- **Quick and correct assembly due to the reduced weight and the adaptability to different dimensions**
- **Stable shape and volume due to their high compressive strength**
- **Increased resistance to humidity**
- **Time saving for the client since through ease of handling and processing**
- **Possibility of extending the profiles to any length by gluing or screwing extensions**
- **No prior drilling required for installation**
- **The edges of the insulation do not deteriorate thanks to the density of the material**
- **Product certified with very high level of recycled content according to the Environmental Product Declaration ISO 14025 and EN 15804**
- **Certified according to the standard DNVGL-CP-0084 for sandwich-type construction materials**

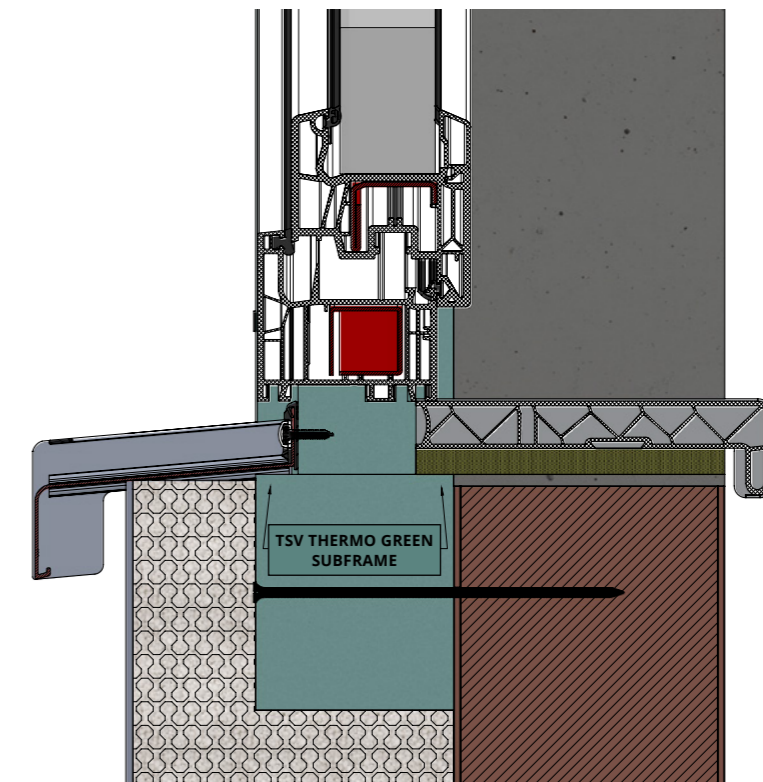

# TSV THERMO GREEN PLATE FOR THERMAL INSULATION UNDER THE EXTERIOR/INTERIOR WINDOW SILL

This material's qualities make it ideal for the optimal thermal insulation of the gap under exterior and interior windowsills. The TSV Thermo Green plate has an angle of approximately 5° for mounting the exterior window sill and is straight for mounting the interior window sill.

Due to its high compressive strength (over 1,000 kg/mm), it is also suitable for situations where the client wishes to use the sills to support decorative items (flower pots, relaxation area, storage space...).

Exterior window sill plate dimensions		Interior window sill plate dimensions	
Widths:	150 mm, 200 mm, 250 mm and 300 mm	Widths:	150 mm, 200 mm, 250 mm, 300 mm 350 mm and 400 mm
Thickness:	30 mm	Thickness:	30 mm
Length:	up to 2440 mm/ piece	Length:	up to 2440 mm/ piece

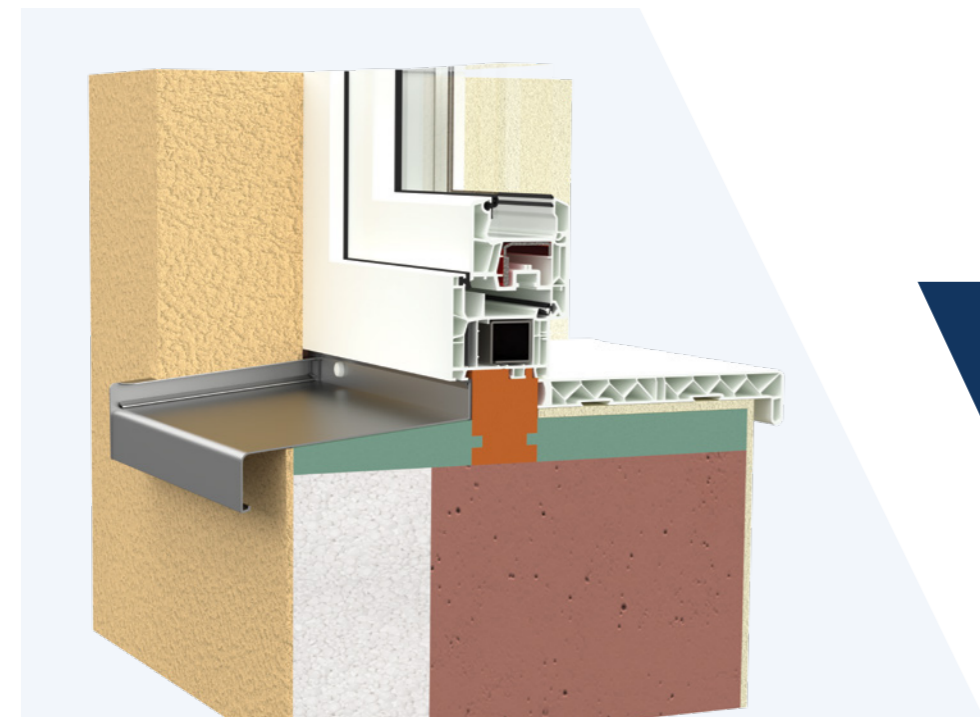

## PRODUCT BENEFITS

- **Very good thermal insulation performance - U: 0.45 W/(m2k)**
- **Made of 100% recycled PET**
- **Density rating: 80 kg/m³**
- **Quick and correct assembly due to the reduced weight and the adaptability to different dimensions**
- **Stable shape and volume due to their high compressive strength**
- **Increased resistance to humidity**
- **Time saving for the client since through ease of handling and processing**
- **Possibility of extending the profiles to any length by gluing or screwing extensions**
- **No prior drilling required for installation**
- **The edges of the insulation do not deteriorate thanks to the density of the material**
- **Product certified with very high level of recycled content according to the Environmental Product Declaration ISO 14025 and EN 15804**
- **Certified according to the standard DNVGL-CP-0084 for sandwich-type construction materials**

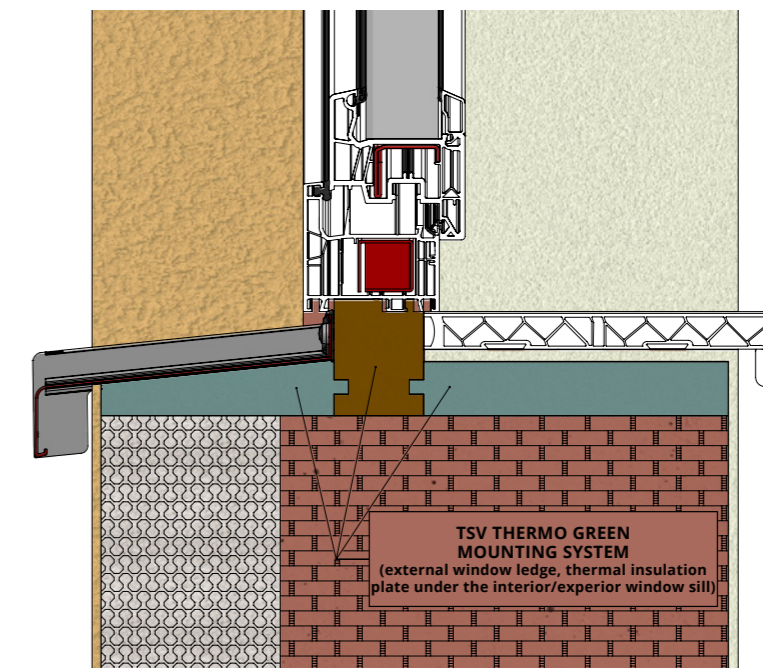

Product in stock, delivered within 2 to 3 working days.





member of



#### **TSV ROMANIA - Apahida Warehouse**

407042, Şesului street  
Apahida | Cluj | Romania  
E-mail: [info@tsvline.ro](mailto:info@tsvline.ro)  
Phone: (+40) 736 104 353

#### **TSV ROMANIA - Central Area Warehouse**

400228, Corneliu Coposu street 167  
Cluj - Napoca | Cluj | Romania  
E-mail: [info@tsvline.ro](mailto:info@tsvline.ro)  
Phone: (+40) 723 300 257

#### **TSV ROMANIA - depozit Bucureşti**

070000, Sperantei street 101  
Eli Park 3, Buftea,  
Bucharest | Romania  
E-mail: [office@tsvline.ro](mailto:office@tsvline.ro)  
Phone: (+40) 739 875 311

[www.tsvline.ro](http://www.tsvline.ro)



#### **TSV HUNGARY**

2142 Nagytarcsa, Alsó Ipari körút 1 |  
Budapest | Hungary  
E-mail: [office@tsvline.hu](mailto:office@tsvline.hu)  
[contact@tsvline.hu](mailto:contact@tsvline.hu)  
Phone: +36 70 6351917; +36 70 6352353

#### **TSV ITALY - North Warehouse**

24043 Bergamo, Fornovo San Giovanni  
via Cascina Bruciata 2 (BG)

#### **TSV ITALY - South Warehouse**

Santa Sofia D`epiro (CS)  
E-mail: [info@pmpartner.it](mailto:info@pmpartner.it)  
Phone: +36 03631846528

[www.tsvline.com](http://www.tsvline.com)

